97th

Annual

Municipal Government Report

FOR THE YEAR 1949

City of Nashua

New Hampshire

Ninety-Seventh Annual Report

OF THE

Municipal Government

OF THE CITY OF

Nashua, New Hampshire

For the Financial Year

1949

N
352.07
N253
1949

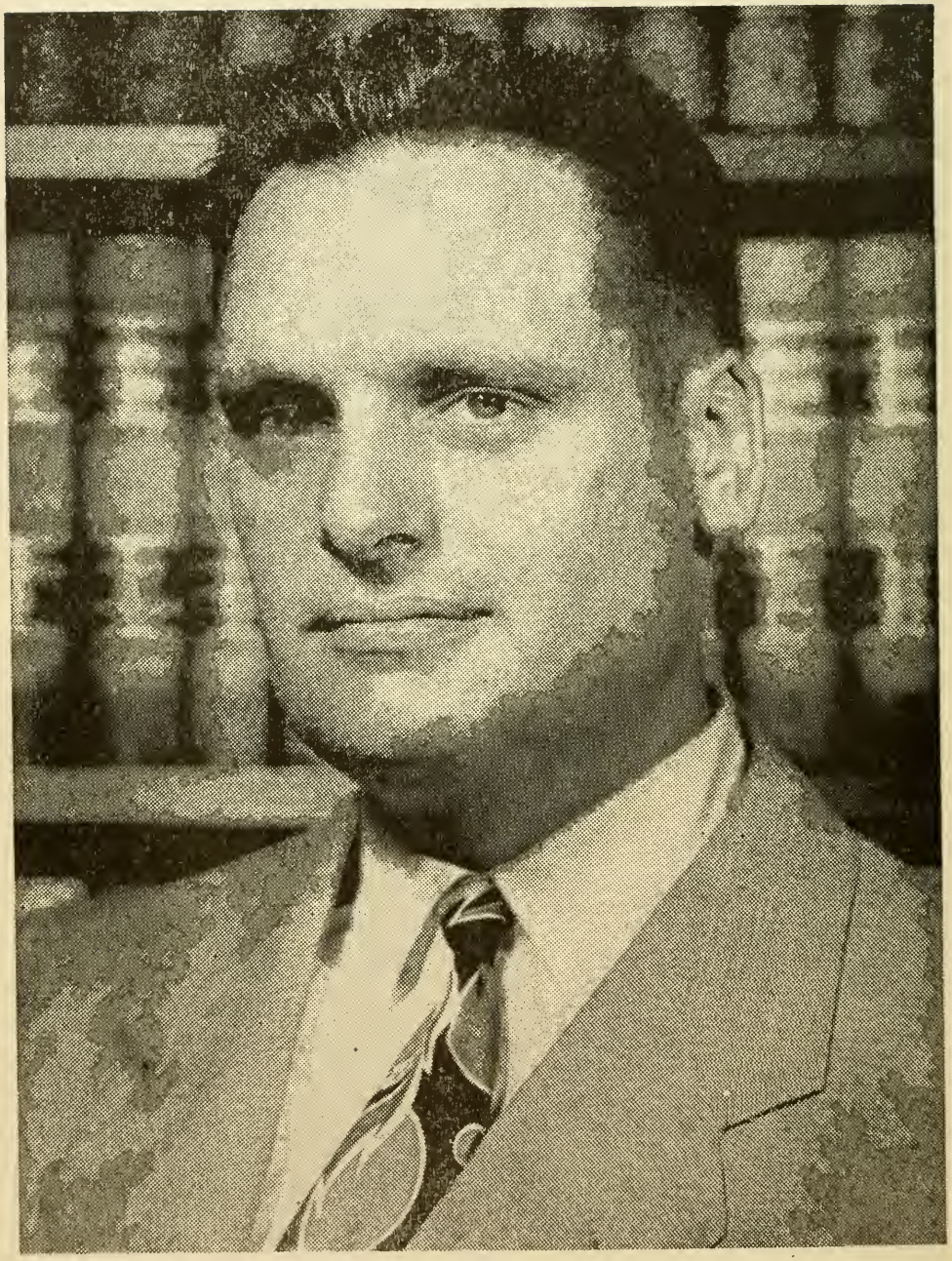

HON. HUGH GREGG, MAYOR

INAUGURAL ADDRESS

by Hugh Gregg

Nashua, N. H. January 2, 1950

Members of our City Government, Ladies and Gentlemen:

On this New Year's Day of 1950, we pause at the halfway point of a century already marked by wars, economic depressions, and growth of new ideologies totally foreign to what our fore-fathers thought of as the "American Way of Life". Yet, the fact that we are assembled here for Nashua's 75th anniversary of this inaugural ceremony serves as proof of our continued reaffirmation of the democratic principles upon which this city was founded and which have made this country so great. It is fitting we should have these biennial opportunities to pause, reflect, and observe our course.

During the war, this country's efforts were expended toward those things which would count directly toward victory. Nashua, along with other communities, found it necessary to forego many of those so-called "essential" city services to which its citizens had become accustomed. Fewer persons were needed on our city payrolls and new equipment was not available for purchase. People at home did not object to these inconveniences, for such discomforts seemed little enough as their share of the sacrifices being made by others overseas. Thus, almost without anyone realizing how it happened, the reduction of services and purchases during these years, coupled with a very effective municipal administration, caused a steady decrease in our tax rate from a high of $37.60 per thousand in 1940 to a low of $33.70 per thousand in 1944.

But with post-war prosperity and inflation, the attitude of the public has changed. Suddenly, we find ourselves in a position to direct our primary attention to our homes and community. People demand not only the services formerly given by their government, but they place new and greater burdens on the municipal departments. At the Federal level, the situation has become even more serious, with the rapid expansion of the "welfare state" philosophy. In Nashua, it has been necessary for us to grant pay increases to city employees to offset the reduced purchasing power of the dollar. It has been necessary to purchase replacements of equipment which we were unable to make during the war years. Capital expenditures are needed for the long neglected construction of such things as streets, sewers, and schools. The city has embarked upon some of these building programs and they are expensive. It

has been hard, and it will be hard, on the taxpayer's pocketbook. Since 1944 our tax rate has risen continuously from the $33.70 per thousand of that year to the 1949 all-time high of $46.30. During the same period, our bonded indebtedness has increased substantially. Last year our total municipal valuations showed a decrease of nearly 4½% as compared with 1948. Most departmental budgets have more than doubled since the war. The trend has been toward ever increasing city spending. Somewhere, sometime, this increased spending must stop!

The present tax burden is just about as much as our citizens can bear. We are dangerously near the point where the taxpayer may well ask, "I can spend my own money more wisely than my government, so why should I pay high taxes?" It is time we made a thorough examination of our city financing and a determined effort to make whatever adjustments may be necessary so that our tax dollars will attain the greatest possible purchasing power. Your Federal and State governments have already recognized the same need. Both are undergoing extensive reorganization studies to make savings and to find greater efficiency in administration. Nashua must do likewise. We must conscientiously study our departments for the purpose of abolishing unnecessary services, utilizing modern procedures, and producing greater efficiency. Yet, to do these things, we must in many cases be willing to spend money to save money. Frequently it is cheaper to purchase new equipment than to maintain the obsolete.

Our City Charter provides that "The Mayor shall be chief executive officer of the city . . . and shall exercise the general supervision over the conduct of all subordinate officers". This is a directive to the Mayor that he shall be familiar with the workings of all Departments of the City. I would consider myself remiss in my duties if I did not so interest myself. Obviously all City Departments are related, but, because many of them necessarily operate exclusively in their own sphere, it may be that some of our City Departments have grown out of all proportion to the over-all best interest of the community. I hope to be able to make an active study of the functions and administration of the various Departments with a view to determining whether or not reductions or consolidations may be made to give the public a better municipal administration. Such investigation will take time and will require considerable study. It is indeed unfortunate that our City Charter obligates any new Mayor to prepare his municipal budget as his first major order of business. This is to be done following his inauguration and long before he can possibly have any real op-

portunity to secure personal knowledge of the requirements of the City Departments.

During the past two years I have had the privilege of serving on one of the most progressive Boards of Aldermen which Nashua has ever had. It was this Board which was responsible for the passage of such constructive procedures for the better and lower cost government as our itemized budget and centralized purchasing. Fortunately, I am now to have the honor and pleasure of serving with nearly all of the same men in what I hope will be the further extension of the program for a sound financial policy so well started. Still, whatever is done to bring about the eventual lowering of our tax rate, it cannot be done except through the cooperation of city employees who are enthusiastic about their work, because they know they are doing a job and are being paid wages under working conditions which are comparable to or better than those of similar public servants elsewhere. It is only by pulling as a team and being willing to accept changed or increased assignments that we can raise efficiency to the point where all people can afford to pay their taxes and yet admit they are paying cheap price for the municipal services received.

There exists in many of our people a sense of frustration because they feel it is impossible for them to do anything about what they consider to be questionable financial policies of their city government. It is a serious thing for democracy when the people feel, as they do about government at the Federal level, that the complexities of their democratic system are too difficult for them to understand. It is from this confusion that the forces of "Statism" are gaining such footholds in our national government. When such theories are put forth in smaller political sub-divisions, they are more readily discernable and easily exposed. If you believe that the State should be subservient to the individual and not that the State should control and assume the obligations of the individual, then, it behooves you to take an active interest in the affairs of government. The best place to start is right here in the Nashua City Hall. Our operations are not of such a magnitude or complexity as to be beyond your understanding. The facts about its operation are available to you. I intend to solicit the active participation of all of you in an effort to have you understand and discuss with us the problems of the city budget.

It is your money which is being spent. You have a right to know where every cent is going. If any Department is wasting your money either through unwarranted expenditures or inefficiency, you should know about it. What is more, you

should do something about it, not just indulge in loose talk and idle gossip! You have a duty to tell us and show us just what you believe to be wrong. We are your servants who sought these positions from you. You gave them to us, we did not win them from you. If you remain silent with your discontent, you cannot justly complain if we act contrary to your unexpressed desires. On the other hand, if you think a man is doing a good job, tell him so! Nothing is more discouraging to a public official than indifference in his constituents. Indifference on the part of citizens begets indifference on the part of the office holder. Know your city government and know what is going on in it. Your interest is your protection.

Nashua is an industrial community and its prosperity is dependent upon operating plants. The partial loss of our largest industry and a general business recession early last year caused a tremendous rise in the number of persons unemployed. The situation was worse than at any time since the depression days of the 1930's and the outlook was gloomy. But the community has already set about tackling its major problem and in less than a year has reduced its unemployed from 2,800 persons to 1,300. The job is still far from completed and your city government should have the major responsibility in helping to find jobs for all our unemployed in local private enterprise. Many of our neighboring cities are in a much worse condition than ourselves. They have greater areas of unoccupied manufacturing space and larger numbers of unemployed. By the same token, their public officials have been and are putting much more energy into programs to attract new industry than have ours. Selling industrial space today is a highly competitive business with many of our competitors having the almost limitless resources of large cities or even states from which to draw in offering advantages and inducements to the businessman. Nashua already has between 65 and 70 industrial plants, some 47 of which represent diversified fields of enterprise. We have many advantages to attract both the manufacturer and the merchant, but these advantages must be sold. It should be primarily the responsibility of the City to do the selling, as each new industry which operates here means more employment, more valuation, more business, and thus, more prosperity for the entire community. It is my hope that this new City aministration will cooperate with any and all groups striving for full employment and will lead in an aggressive campaign to "sell" Nashua to the businessman who desires to relocate or establish a new plant.

I know that the voters expect many things of a new Mayor.

If they did not, there would seldom be occasion for the election of new Mayors. Nashua's population is one composed of persons descended from many different nationality groups. In the past, all too frequently, our elections have been won or lost on questions other than the basic issues or the qualifications of the canidates involved. It seems a shame to me that these conditions have existed and I disagree with those who feel these are delicate matters which should not be publicly discussed. If Nashua is going to set itself squarely in front as a leader among New England cities, it can only be accomplished by whole-hearted community support from all elements of our population assisting us in our attempt to achieve an effective city administration to the general benefits of everyone. It has not and will not be my policy to permit matters of religion, fraternal association or nationality to influence my amnistration of the city's affairs. Other things being equal, I shall always endeavor to make an equitable distribution among the various heritage and social groups of whatever appointments I may be permitted to give. A man is either doing a good job or he is not, he is qualified or he is not — in every case, we are all fellow-ctizens and should be primarily interested in the welfare of each other. During the war, our country learned of the value and strength to be found in the diversity of our population. We should be proud of these variances in our backgrounds and we should make them draw us together that Nashua may be a more prosperous community in which to live.

In closing, let me say that I appreciate the responsibility which has been placed upon me as your Mayor. I approach the task humbly and intend to do my utmost to safeguard the interest of the greatest number, to be considerate and fair in all decisions. There will be disagreements, as there always have been in the past. But in the long run, it has been the amicable resolving of our differences of opinion which has made our democratic way of doing things the very finest on this earth and which will make Nashua an even better city than it is today.

To all of you, I wish a most happy and prosperous New Year.

CITY GOVERNMENT OF THE CITY OF NASHUA, NEW HAMPSHIRE AS ORGANIZED FOR THE YEARS 1948-1949

MAYOR

HONORABLE OSWALD S. MAYNARD
Elected at Municipal Election for a
Two-Year Term expiring December 31, 1949

BOARD OF ALDERMEN

President of the Board of Aldermen
HENRY J. OUELLETTE
Elected by Board of Aldermen for a
Two-Year Term expiring December 31, 1949

ALDERMEN-AT-LARGE

Three Members Elected at Municipal Election
For a Four-Year Term

Lester .H Burnham	273 Main St.
Henry J. Ouellette	71 Concord St.
Wlifred Pelletier	85 Walnut St.

Terms expire December 31, 1949

Conrad H. Bellavance	350 Main St.
Hugh Gregg	E. Dunstable Rd.
Claude E. Nichols	16 Kinsley St.

Terms expire December 31, 1951

WARD ALDERMEN

Elected at Municipal Election for a
Two-Year Term expiring December 31, 1949

	WARD ONE	
James B. Burns		12 Sargent Avenue
	WARD TWO	
Francis LaFlamme		1 Pearson St.
	WARD THREE	
Amedee Dean		89 Lock St.
	WARD FOUR	
William H. Barry		5 Murray St.
	WARD FIVE	
Emery H. Noel		12 Chestnut St.
	WARD SIX	
Roland S. Lebel		79½ Chestnut St.
	WARD SEVEN	
Raymond Dupont		5 Underhill St.
	WARD EIGHT	
Antonio J. Joyal		146 Gilman St.
	WARD NINE	
Arthur Poliquin		76 Ledge St.

CLERK OF THE BOARD

Irenee D. Ravenelle, 1 W. Allds Street

FINANCE AND COMMITTEE ON CLAIMS

His Honor Mayor Oswald S. Maynard, Chairman
Alderman-at-Large. Lester H. Burnham, Clerk
and Aldermen-at-Large Ouellette, Pelletier,
Bellavance, Gregg and Nichols

STANDING COMMITTEES
OF THE BOARD OF ALDERMEN

The President of the Board

HENRY J. OUELLETTE

is chairman ex-officio of all Standing Committees of the Board

Section 50 of the City Charter provides that the Mayor and Aldermen-at-Large constitute the Finance Commitee and Committee on Claims. The Standing Committees are named by the President of the Board of Aldermen subject to confirmation by the Board.

Committee on Lands and Buildings

Aldermen Pelletier, Poliquin, Dean and Dupont

Committee on Printing and Stationery

Aldermen Bellavance, Noel, Barry and Burns

Committee on Street Lights

Aldermen Bellavance and Joyal

Committee on Licenses

Aldermen Gregg and Poliquin

Committee on Election & Returns

Aldermen Nichols, Burnham, Pelletier and Bellavance

Committee on Traffic Regulations

Aldermen Nichols, Burnham, Dupont and Poliquin

Committee on Street Acceptances

Aldermen Bellavance, LaFlamme, Lebel and Noel

Committee on Planning

Aldermen Gregg, Dupont, Joyal and Burns

Committee on Bills in Second Reading

Aldermen Bellavance and Barry

Committee on Enrollment

Aldermen Nichols and Dean

Committee on Rules

Aldermen LaFlamme and Lebel

Committee on Publicity and New Industries

Aldermen Burnham, Gregg, Nichols and Poliquin

CITY OFFICERS FOR THE YEARS 1950-1951

Mayor — Honorable Hugh Gregg

Two-Year Term, Elected at Municipal Election

Salary $3,500.00 per annum

City Clerk-Overseer of the Poor — Irenee D. Ravenelle

Two-Year Term, Elected by Board of Aldermen

Salary, $5,020.00 per annum

City Tax Collector-Treasurer — Alfred O. Poulin

Two-Year Term, Elected by Board of Aldermen

Salary, $5,020.00 per annum

City Solicitor — Louis M. Janelle

Two-Year Term, Elected by Board of Aldermen

Salary, $2,000.00 per annum

City Physician — Demetrius H. Matsis

Two-Year Term, Elected by Board of Aldermen

Salary, $1,000.00 per nanum and Drugs, $500.00

Mayor's Secretary — Lorraine Vaillancourt

Appointed by Mayor

Salary, $2,093.44 per annum

Sealer of Weights and Measures and Dog Officer — Joseph H. Deschamps

Two-Year Term, Appointed by Mayor,

subject to confirmation by the Board of Aldermen

Salary, $2,228.00 per annum, $900.00 for Car Expenses

Inspector of Petroleum — David P. Stevens

Two-Year Term, Appointed by Mayor,

subject to confirmation by the Board of Aldermen

Salary, Fees.

BOARD OF PUBLIC WORKS

Two Members Elected at Municipal Election for a Four-Year Term
Hon. Oswald S. Maynard, Mayor, Chairman, ex-officio

Robert J. Dube — Theodore Hudon
Terms expire December 31, 1951

John P. Diggins — Joseph A. Bouchard, Vice- Chairman
Terms expire December 31, 1949

Salary of Members, $400.00 per annum
Chairman receives no salary

Elected by Board

Superintendent of Streets — William H. Tolles
Two-Year Term, Elected by Board of Public Works
Salary, $4,500.00 per annum plus $260.00 H. C. L.

City Engineer — Alexander Maynard
Two-Year Term, Elected by Board of Public Works
Salary, $4,500.00 per annum plus $260.00 H. C. L.

Clerk — Claude L. Girouard
Two-Year Term, Elected by Board of Public Works
Salary, $2,808.00 per annum plus $260.00 H. C. L.

LICENSING BOARD FOR PLUMBERS

Appointed by the Mayor, subject to confirmation by the Board of Aldermen, for a Two-Year Term ending December 31, 1949
Alexander Maynard, Engineer, ex-officio, Clerk
Eugene L. Carrier, Chairman
John P. Nash

MEASURER OF STONE, BRICK, PAINT AND PLASTERING

Appointed by the Mayor, subject to confirmation by the Board of Aldermen, for a Two-Year Term ending December 31, 1949
Austin H. Hogan

FENCE VIEWERS

Appointed by the Mayor, subject to confirmation by the Board of Aldermen, for a Two-Year Term ending December 31, 1949

Joseph A. Therriault — Joseph D. Vareckas — James Lagios

NASHUA PUBLIC LIBRARY

His Honor the Mayor and the President of the Board of Aldermen are Trustees ex-officio. One Trustee is elected annually, for a seven year term, by the Board of Aldermen and Trustees in joint convention.

Honorable Oswald S. Maynard, President ex-officio

Henry J. Ouellette, Trustee ex-officio

TRUSTEES

Fred H. Dobens	Term expires April 1, 1955
Edith G. Carter	Term expires April 1, 1956
Edward C. Smith	Term expires April 1, 1950
Arthur G. Shattuck	Term expires April 1, 1951
Walter S. Nesmith	Term expires April 1, 1952
Hon. Edward J. Lampron	Term expires April 1, 1953
John R. Spring, Clerk	Term expires April 1, 1954

Clerk receives $100. per annum

LIBRARY STAFF

Elected by Trustees

Clara E. Smith — Librarian
Salary, $2,400.00 per annum plus $520.00 H.C.L.

Christine B. Rockwood — Assistant Librarian
Salary, $2,100.00 per annum plus $520.00 H.C.L.

Marion A. Manning — Children's Librarian
Salary, $1,800.00 per annum plus $520.00 H.C.L.

Rachel A. Sanborn — General Assistant
Salary, $1,700.00 per annum plus $520.00 H.C.L.

Elizabeth C. Spring — General Assistant
Salary, $1,700.00 per annum plus $520.00 H.C.L.

Lucille Annis — General Assistant
Salary, $1,500.00 per annum plus $520.00 H.C.L.

Dorothy E. Harris — General Assistant
Salary, $1,700.00 per annum plus $520.00 H.C.L.

Marie Oban — Clerk Assistant
Salary, $1,500.00 per annum plus $520.00 H.C.L.

M. Etta Lovejoy — Assistant Children's Room
Salary, $1,600.00 per annum plus $520.00 H.C.L.

Oscar Ballou — Janitor
Salary, $1,600.00 per annum plus $520.00 H.C.L.

*H.C.L. — High Cost of Living

TRUSTEES OF THE IRA F. HARRIS LEGACY

Hon. Oswald S. Maynard, Mayor, ex-officio
Lester H. Burnham, President Board of Aldermen, ex-officio
Alfred C. Lacaillade, President of the Board of Education, ex-officio
Elected by the Board of Aldermen for a Two-Year-Term

George E. Harris	Term expires December 31, 1949
Walter L. Barker	Term expires December 31, 1950

BOARD OF ASSESSORS

One Member Elected at each Municipal Election for a Six-Year Term

Clarence A. Woodbury — 59 Arlington Street
Term Expires December 31, 1953
*Salary, $2,000.00 per annum

Joseph M. Levesque, Chairman — 346 Main Street
Term Expires December 31, 1949
*Salary, $2,100.00 per annum

John P .Sullivan — 301 Main Street
Term Expires December 31, 1951
*Salary, $2,000.00 per annum

Clerks Elected by the Board

Louis A. Richard — 11 Fulton St.
Salary, $2,300.00 per annum

Gladys N. Clement — 13 Reservoir Street
*Salary, $1,712.00 per annum

* Plus $520.00 H.C.L. — High Cost of Living

TRUSTEES OF EDGEWOOD CEMETERY

Elected by Trustees and Aldermen in Joint Convention for a Five-Year Term

Hon. Oswald S. Maynard, Mayor, is Trustee, ex-officio

Isaac B. Stevens	Term Expires April 1, 1953
Sceva Speare	Term Expires April 1, 1953
Elwin A. March	Term Expires April 1, 1954
William R. Swart	Term Expires April 1, 1954
Herbert C. Lintott	Term Expires April 1, 1950
Rudolphe Schmeidtgen	Term Expires April 1, 1950
James L. Bickford	Term Expires April 1, 1951
Walter F. Evans	Term Expires April 1, 1951
Walter L. Barker	Term Expires April 1, 1952
Albert A. Davis	Term Expires April 1, 1952

James L. Bickford, President
Rudolph Schmeidtgen, Secretary
Alfred O .Poulin, Treasurer, ex-officio

BOARD OF ADJUSTMENT UNDER ZONING ORDINANCE

Appointed by the Mayor, subject to confirmation by the Board of Aldermen, for a Three-Year Term

Donat W. Roy	Term Expires December 31, 1950
Arthur J. Renaud	Term Expires December 31, 1950
Henry A. Lagasse, Chairman	Term Expires December 31, 1951
Abraham J. Goodman	Term Expires December 31, 1949
Harold R. Flanders	Term Expires December 31, 1949

PARK-RECREATION COMMISSION

Appointed by the Mayor, subject to confirmation by the Board of Aldermen for a Three-Year Term

Burtt E. Warren, Jr.	Term Expires April 1, 1949
Louis J. Rousseau	Term Expires April 1, 1949
Constantine Caros	Term Expires April 1, 1949
Roland A. Riviere	Term Expires April 1, 1950
Elmer F. Blakey	Term Expires April 1, 1950
Oliver J. Dambroise	Term Expires April 1, 1950
Robert J. Soucy	Term Expires April 1, 1951
Walter G. Wrobleski, M. D.	Term Expires April 1, 1951
Herman G. Lampron	Term Expires April 1, 1951

Superintendent of Parks and Commons

Elected by the Park Commission

William R. Kirkpatrick

Salary, $3,400.00 per annum plus $520.00 H. C. L.

AVIATION COMMISSION

Appointed by the Mayor, subject to confirmation by the Board of Aldermen, for a Six-Year Term

Adolph Kissell	Term Expires December 31, 1953
Laval D. Tremblay	Term Expires December 31, 1954
Norman J. Fortier	Term Expires December 31, 1949
Roland Dumais	Term Expires December 31, 1950
Alvin A. Lucier	Term Expires December 31, 1951
Claude E. Nichols	Term Expires December 31, 1952

TRUSTEES OF THE HUNT LEGACY

Hon. Oswald S. Maynard, Mayor, ex-officio

Lester H. Burnham, President Board of Aldermen, ex-officio

Alfred C. Lacaillade, President of the Board of Education, ex-officio

Elected by the Board of Aldermen for a Two-Year Term

Clarence I. Spalding	Term Expires 1949
Burtt E. Warren	Term Expires 1950

BOARD OF HEALTH

Elected by the Board of Aldermen for a Two-year Term ending December 31, 1949

Ernest J. Fraser, M. D., Chairman
Salary, $1,000.00 per annum

Luther A. March, M.D. — Romuald P. Letendre
Salary $150.00 per annum

Elected by the Board

School Physician	William D. Thibodeau, M. D.
Salary, $1,200.00 per annum	
Secretary	Marion Goulet
*Salary, $1,560.00 per annum	
Health Nurse	Lillian B. Morin, R.N.
*Salary, $1,999.92 per annum	
School Nurses	Alice Charest, R.N. Mary Ann Lucier, R.N.
*Salary, $1,812.20 per annum	
Health Officer	Charles H. Brodeur
*Salary, $2,500.16 per annum	
Farm Inspector	Regis Theriault
*Salary, $2,200.12 per annum	
Milk Analyst	Louis Dion
*Salary, $1,850.16 per annum	
Garbage Collectors	Simon Rousselle William Jubert
*Salary, $2,100.28 per annum	
Inspector Meats-Dumps	Henry Labine
*Salary, $2,500.16 per annum	
Dump Attendant	Alfee Pelchat
Salary, $2080.00 per annum	

* Plus $520.00 H. C. L.

TRUSTEES OF WOODLAWN CEMETERY

Elected by Trustees and Adlermen in Joint Convention for a Five-Year Term

Hon. Oswald S. Maynard, Mayor, is Trustee ex-officio

Ernest W. Gray	Term Expires April 1, 1952
Arthur B. Wright	Term Expires April 1, 1952
Walter C. French	Term Expires April 1, 1953
Everett F. Goodhue	Term Expires April 1, 1953
Stephen W. Bastow	Term Expires April 1, 1954
Harry S .Rollins	Term Expires April 1, 1954
George E. Harris	Term Expires April 1, 1950
Richard F. Taggart	Term Expires April 1, 1950
Charles H. Farwell	Term Expires April 1, 1951
Robert N. French	Term Expires April 1, 1951

Walter C. French, President
Robert N. French, Secretary
Alfred O. Poulin, Treasurer, ex-officio

TRUSTEES OF THE SUBURBAN CEMETERIES

Elected by Trustees and Aldermen in Joint Convention for a Five-Year Term

Hon. Oswald S. Maynard, Mayor, is Trustee ex-officio

Arthur G. Shattuck	Term Expires April 1, 1952
Fred P. Trow	Term Expires April 1, 1953
Frederick W. Cox	Term Expires April 1, 1949
Clarence A. Woodbury	Term Expires April 1, 1950
Charles S. Clement	Term Expires April 1, 1951

Charles S. Clement, President
Clarence A. Woodbury, Clerk
Alfred O. Poulin, Treasurer, ex-officio

FIRE COMMISSION

One Member Elected at Municipal Election for a Six-Year Term

Robert F. Girouard, Purchasing Agent	Term Expires 1953
Everett A Whitney, Chairman Clerk	Term Expires 1949
Victor Cote, Chairman	Term Expires 1951

Salaries, $100.00 per annum; Clerk, $125.00 per annum

BOARD OF EDUCATION

Four Members Elected at the General Municipal Election for a Six-Year Term

Sarah M. Mercer — E. J. Belanger
Charles H. Canfield — John D. McLaughlin

Terms Expire December 31, 1953

Thomas J. Grigas — Oscar N. Grandmaison
Charles J. Fortin — Muriel D. Thurber

Terms Expire December 31, 1949

Bolic A. Degasis — Alfred C. Lacaillade
Thomas J. Leonard — John T. Dimtsios

Terms Expire December 31, 1951

Elected by the Board

Charles J .Fortin, President
Sarah M. Mercer, Clerk
Clerk receives $200.00 per annum

NASHUA HOSPITAL ASSOCIATION

Officers

Philip McQuesten, M. D.	President
Robert B. Hamblett	Vice-President
Elwin A. March	Treasurer
Fred D. Cross	Secretary

Executive Committee

George F. Thurber, Chairman

Charles F. Nutter, M. D.
Robert O. Erb
Philip E. Stevens
Philip McQuesten, M. D.

Trustees from Board of Aldermen

Appointed by the Mayor, subject to confirmation by
the Board of Aldermen
for a Two-Year Term ending December 31, 1949
Henry J. Ouellette
President of the Board of Aldermen
Aldermen James B. Burns and Arthur Poliquin

POLICE COMMISSION

Appointed by Governor and Council for a Three-Year Term

Raoul T. April, Clerk-Purchasing Agent	Term Expires Sept. 1, 1950
Walter L. Barker, Personnel Director	Term Expires Sept. 1, 1951
Eugene F. McQuesten, Chairman	Term Expires Sept. 1, 1949

Clerk receives $150.00 per annum
Other Members, $100.00 per annum

MUNICIPAL COURT OF NASHUA

Justice — Honorable Antoine A. Guertin
Appointed by Governor and Council
Salary, $2,800.00 per annum

Associate Justice — Honorable Bolic A. Degasis
Appointed by Governor and Council
Salary, $1,500.00 per annum

Clerk — Russell J. Widener
Appointed by Justice
Salary, $1,200.00 per annum

Probation Officer — Russell J. Widner
Appointed by Justice
Salary, $1,200.00 per annum

SURVEYORS OF WOOD, BARK AND LUMBER

Appointed by the Mayor, subject to confirmation by the Board of Aldermen, for a Two-Year Term

Harlan Gregg
James H. Hall
Benjamin K. Jones
G. N. Hill
Alfred Tracy
George H. Farland
C. M. Mizo
Frank S. Hartford
Eugene W. Duncklee
Luke Boissinault
O. R. Connell
E. A. Chagnon
William H. Kirkwood
Joseph C. Labrie
John Bresnahan
G. B. L. Hill
Fred W. Holden
Ellis D. Bruce
Charles E. Campbell
Frank W .Ames
Samuel Prescott
Carl L. Sandland
A. F. Rowell
Charles Belanger
Eugene Ackley
George R. Stoddard
Fred K. Cummings
James F. Watson
Charles A. Stearns
George W. Hill
E. C. Hartford
Arthur W. Clark
Arthur Santerre
Richard A. Huber

WEIGHERS

Appointed by the Mayor, subject to confirmation by the Board of Aldermen, for a Two-Year Term

Leo Beaulieu
Joseph Belanger
Charles Bruneau
Robert A. Bullard
Germaine C. Dambroise
William J. Driscoll
Thomas H. Drohan
Alfred F. Frye
Everett Haynes
James G. Morse
Stafford Piper
Stephenie Stawasz
Herbert M. Weymouth
Lorraine Leblanc
Richard Taggart
Herbert W. Cady
Ludger Boucher
Robert D. Fisher
Charles Roberge

WARD OFFICERS

Elected at the Biennial Election November 2, 1948, for a Two-Year Term

Ward One	Charles I. Woodbury, 30 Stark St.
Ward Two	Charles S. Johnson, 11 Shattuck St.
Ward Three	Alfred L. Theriault, 127 E. Hollis St.
Ward Four	Frank E. O'Brien, 12 Hartshorne Ave.
Ward Five	Arthur Bilodeau, 168¾ W. Pearl St.
Ward Six	Eli Dubois, 57½ Kinsley St.
Ward Seven	Cornelius J. Hagerty, 71 Bowers St.
Ward Eighth	William C. Pombrio, 26 Lovell St.
Ward Nine	Ernest J. Marquis, 20 Seventh St.

MODERATORS

Ward One	Eugene E. Hodge, 5 Dinsmore St.
Ward Two	Arthur F. Cummings, 20 Berkeley St.
Ward Three	Robert J. Dube, 7 Van Buren St.
Ward Four	George F.Stevens, 10½ Olive St.
Ward Five	Henry A. Lagasse, 192 W. Pearl St.
Ward Six	Ernest Marcoux, 21 Mulberry St.
Ward Seven	Samuel F .Mason, 15 Harvard St.
Ward Eight	Arthur Morrissette, 20 Fulton St.
Ward Nine	Arthur Poliquin, 76 Ledge St.

WARD CLERKS

Ward One	Arthur J. Pierce, 13 Manchester St.
Ward Two	Wilfred Thibault, 17 Orange St.
Ward Three	Harve J. Dube, 148 Canal St.
Ward Four	James G. Morse, 29 Spring St.
Ward Five	Joseph P. Maynard, 36 Chestnut St.
Ward Six	Roland S. Lebel, 79½ Chestnut St.
Ward Seven	Louise Croux, 6 Gray St.
Ward Eight	Arthur J. Grandmaison, 7 Balcom St.
Ward Nine	John B. Marquis, 11 Wilder St.

WARD SELECTMEN

Elected at the Biennial Election November 2, 1948, for a Two-Year Term

Ward One	Leon F. Barker, 31 Fairmount St. James B. Burns, 12 Sargent Ave. Harry S. Rollins, 5 Hopkins St.
Ward Two	Harold W. Holt, 51 Summer St. George A .Sirois, 39 Granite St. Armand H. Gagnon, 4 Mellens Ct.
Ward Three	Romeo R. Lesage, 13½ Lucier St. Odiose Ouellette, 7 Chandler St. Hector J. Trembley, 3 Salvail Ct.
Ward Four	Walter C. Smith, 43 E. Pearl St. George D. Sullivan, 24 Prospect St. Willard Paine, 5 Cottage Ave.
Ward Five	Luder Dumond, 3 Beech St. George Paradis, 45 Vine St. Roland Tessier, 4 Myrtle St.
Ward Six	Raymond E. Marcoux, 21A Mulberry St. Maurice F. O'Brien, 37 Lake St. Joseph H. Ouellet, 93½ Ash St.
Ward Seven	Real Louis Buiold, 42A Arlington St. Albert L. Martin, 17 King St. Arthur M. Ryan, 100 Allds St.
Ward Eight	John M. Boggis, 3 Blossom St. Wilfrid J. Grandmaison, 5 Euclid Ave. Onias J. Joyal, 74½ Blossom St.
Ward Nine	Ernest J. Bouchard, 18 Stevens Ave. Peter J. Dumais, 6 Perry Ave. Adelard .Francoeur, 43 Pine St.

MAYORS OF NASHUA

1.	Josephus Baldwin	1853—1854
2.	Freeman S. Rogers	1855—1856
3.	Thomas W. Gillis	1857
4.	Albin Beard	1858—1859
5.	Aaron W. Sawyer	1860
6.	George Bowers	1861 & 1868
7.	Hiram T. Morrill	1862—1863
8.	Edward Spalding	1864
9.	Virgil C. Gilman	1865
10.	Gilman Scripture	1866—1867
11.	Jotham D. Otterson	1869—1870
12.	Dana Sargent	1871
13.	Seth D. Chandler	1872
14.	Frank A. McKean	1873—1874
15.	George H. Whitney	1875
16.	Charles Williams	1876—1877
17.	William H. Cook	1878
18.	Benjamin Holman	1879—1880
19.	Benjamin Fletcher, Jr.	1881—1882
20.	Alfred M. Norton	1883—1884
21.	John A. Spalding	1885
22.	James H. Tolles	1886—1888
23.	Charles H. Burke	1889—1890
24.	William H. Beasom	1891—1892
25.	William Hall	1893
26.	Thomas Sands	1894
27.	Joseph W. Howard	1895—1896
28.	Jason E. Tolles	1897—1900
29.	Milton A. Taylor	1901—1902
30.	Jeremiah J. Doyle	1903—1904
31.	Andros B. Jones	1905—1906
32.	Albert Shedd	1907—1910
33.	William H. Barry	1911—1914
34.	James B. Crowley	1915—1919
35.	Henri A. Burque	1920—1923
36.	Eaton D. Sargent	1924—1927
37.	William F. Sullivan	1928—1933
38.	Alvin A. Lucier	1934—1937
39.	Frank A. MacMaster	1938—1939
40.	Eugene H. Lemay	1939—1945
41.	Oswald S. Maynard	1946—1949
42.	Hugh Gregg	1950

REGULAR MEETINGS

Board of Aldermen

Second and fourth Tuesdays of each month at 8 P.M. at City Hall Building.

Finance Committee

First and fifteenth days of each month at 7:30 P.M. at City Hall Building

Board of Education

Last Friday of each month at 7:45 P.M. at City Hall Building.

Police Commission

Last day of each month at 8:00 P.M. at Police Station.

Fire Commission

The twenty-fifth day of each month at 8:00 P.M. at the Central Fire Station.

Trustees of Public Library

Second Friday of each month, except July and August, at the Library.

Trustees of Woodlawn Cemetery

Last Friday of each month.

Trustees of Edgewood Cemetery

Last Monday of each month.

Trustees of Suburban Cemeteries

On call of Chairman.

Board of Health

First and third Tuesdays of each month at 4:30 P. M. at City Hall Building.

Board of Public Works

First and fourteenth of each month at City Hall Building.

Board of Assessors

Every Tuesday at 2:00 P.M.

CITY CLERK'S DEPARTMENT

Vital Statistics

Year	Deaths	Marriages	Births
1915	490	510	719
1916	411	391	900
1917	499	388	760
1918	666	380	818
1919	404	472	685
1920	466	585	786
1921	426..	464..	853
1922	434	393	814
1923	485	410	789
1924	418	435	870
1925	426	485	800
1926	408	462	812
1927	447	426	749
1928	418	498	757
1929	417	518	708
1930	410	485	699
1931	418	589	685
1932	350	546	677
1933	432	662	636
1934	442	713	648
1935	426	699	655
1936	444	650	625
1937	441	742	628
1938	409	602	659
1939	410	445	636
1940	345	479	661
1941	410	532	755
1942	399	586	874
1943	413	447	876
1944	411	441	793
1945	375	564	789
1946	414	951	1114
1947	458	879	1347
1948	464	795	1247
1949	423	694	1192

REPORT

OF AN AUDIT AND EXAMINATION

OF THE ACCOUNTS

OF THE

CITY OF NASHUA

FOR THE FISCAL YEAR ENDED

DECEMBER 31, 1949

Made by

THE DIVISION OF MUNICIPAL ACCOUNTING

STATE TAX COMMISSION

April 19 — May 11, 1950

DIVISION OF MUNICIPAL ACCOUNTING

STATE TAX COMMISSION

CONCORD, NEW HAMPSHIRE

May 26, 1950

To His Honor The Mayor and The Board of Aldermen:
City of Nashua, New Hampshire
Gentlemen:

In accordance with your request we have made an audit and examination of the accounts and records of the City of Nashua for the fiscal year ended December 31, 1949, and submit herewith our report thereon together with various Exhibits as listed in the attached Index.

SCOPE OF AUDIT

The audit consisted of a complete verification of assets and liabilities as recorded in the balance sheets of Revenue Accounts, Non-Revenue Accounts, General Indebtedness and the Trust and Investment Funds. We examined supporting checks, vouchers, payrolls and department records to an extent deemed adequate in conformity with accepted audit procedure.

BALANCE SHEET — REVENUE ACCOUNTS

(Exhibit A-1)

Cash on Hand and in Bank — $68,652.33:

The Cash on Hand and in Bank is comprised as follows:

Cash on hand:		
City Clerk	$133.00	
Police Department	300.00	
		$ 433.00
Cash in Bank		68,219.33
		$68,652.33

The Cash in Bank of $68,219.33 was reconciled with the balance shown by bank statement of Second National Bank dated December 31, 1949.

Appropriation Overdrafts — $1,977.85:

The following overdrafts of Cemetery appropriations have been carried forward to 1950 in conformity with established practice:

Edgewood Cemetery	$ 929.18
Suburban Cemetery	1,048.67
Total Carried to 1950	$1,977.85

Uncollected Taxes — $155,337.82:

The following comparative table shows in detail the uncollected taxes at December 31, 1949 and December 31, 1948:

	December 31st.	
	1949	1948
Current Year's Levy	$141,330.80	$115,104.66
Levies of Four Preceding Years	14,007.02	13,220.32
Total	$155,337.82	$128,324.98

The amount of uncollected taxes of the current year's levy at December 31, 1949, exceeds that at December 31, 1948 by $26,226.14. The proportion of increase, however, is less than the average increase throughout the State.

Unredeemed Taxes — Tax Titles — $6,254.34:

Exhibit G-6, presents a detailed statement of the changes in the Tax Title account during the year under review.

Tax Deeds — $4,376.64:

The balance of Tax Deeds' account as at December 31, 1949, amounting to $4,376.64, represents the cost to the City of acquiring such deeds.

Temporary Loans — $50,000.00:

The above $50,000.00 represents the unpaid portion, at December 31, 1949, of Notes issued in anticipation of Taxes.

Unexpended Balances — $45,392.13:

This amount is comprised of various unexpended balances of appropriations, and/or revenues, to be carried forward to 1950.

Reserves — $3,457.65:

The $1,572.23 balance in Reserve for Tax Titles and Tax Deeds represents the accumulated profit from the sales of tax deeded property.

The Board of Public Works Retirement Reserve of $1,885.42 represents the amount of deductions from payrolls of that Department not yet invested.

Overlays — $ 62,709.30:

Following the practice established in prior years, the City accumulates as a reserve the balances of overlay of the current year's tax levy plus that of the levies of the four preceding years. As of December 31, 1949, the uncollected taxes of the fifth preceding year (1944), were written off against the Overlay of that year and the remaining balance of 1944 Overlay, amounting to $8,891.06, was transferred to Surplus Revenue Current (Exhibit B-1).

In Exhibit C, we present an analysis of such accumulated overlays as of December 31, 1948 and changes therein during the year under review.

Due State of New Hampshire — $186.00:

The above liability represents the amount of Special Poll Taxes collected during the year under review and not remitted to the State as of December 31, 1949.

Revenue Surplus — $74,896.75:

The Surplus increased from $28,747.38 as of December 31, 1948 to $74,896.75 as at December 31, 1949, or an increase of $46,149.37. As indicated in "Analysis of Surplus Revenue — Prior Years" (Exhibit B-2), this increase consists of $45,793.24 of 1949 Surplus Revenue, plus a net of $356.13 of revenues on account of prior years' activities.

BALANCE SHEET — GENERAL INDEBTEDNESS

(Exhibit A-3)

Bonded Indebtedness — $891,000.00:

There was a net increase in bonded indebtedness of $28,000.00 during the year under review. This net increase was occasioned by the issuance during the year of $150,000.00 in Sewer bonds and the retirement of $122,000.00 of other outstanding bonds.

Comparative Statements of Appropriations and Expenditures — Estimated and Actual Revenues: (Exhibits D & E)

In Exhibits D and E are presented Comparative Statements of Appropriations and Expenditures and Estimated and Actual Revenues, respectively.

During the year under review changes were made in the preparation of, and the accounting for, Budget estimates of Revenues and Appropriations. Under the new system all Departmental revenues excepting Cemeteries and Library were included in estimated revenue in budget preparation. The accounting for the receipt of such revenues was effected by crediting current Revenue account rather than the Departmental appropriation accounts as formerly.

As a result, the Comparative Statement of Appropriations and Expenditures (Exhibit D) will not show any credits for Departmental receipts, other than Cemeteries and Library, excepting refunds of expenditures previously made by the respective departments as indicated.

GENERAL COMMENTS AND RECOMMENDATIONS

Accounting Procedure for Added Taxes and Refunds:

In our previous report we made certain recommendations for recording Added Taxes and payments in refund of amounts abated after a tax had been paid in full. We are pleased to report that our recommendations relative to such transactions have been followed.

Departmental Expenditures:

Library:

In our previous report we recommended that the Library make use of a cash book in which should be entered all receipts and expenditures with classification as to source of receipts and purpose of expenditures. We are pleased to report that this recommendation has been followed and the Library records for the year under review were found to have been well kept and in good order.

Athletic Association:

While the Athletic Association is not a department of the City, in the sense that it carries no appropriation etc., it is felt that if its financial transactions are a part of the City records such transactions should be subject to the same regulations set forth for other City departments.

In connection with our examination of the records of the Athletic Association, we found that none of the expenditures were supported by bills, expense accounts or other detailed evidence of liability. Upon inquiry we were informed that whatever invoices were presented for payment had been destroyed. In keeping with City departmental regulations, it is our opinion that no disbursements should be made from Athletic Association funds unless evidence is presented as to the propriety of such expenditure and the same should bear the approval of some responsible Association official.

Conclusion:

The accounting system of the City of Nashua provides adequate financial information so that effective control of budgetary appropriations may be exercised.

The appreciation and thanks of the members of this Division is hereby expressed to the officials of the City of Nashua and their office staffs for the assistance rendered during the course of the audit.

Yours very truly,

HAROLD G. FOWLER, Director
DIVISION OF MUNICIPAL ACCOUNTING
STATE TAX COMMISSION

Herbert E. Hunt)
Kenneth L. Cowan)
Auditors

C. David Sullivan)
John T. Flanders)
Accountants

DIVISION OF MUNICIPAL ACCOUNTING

STATE TAX COMMISSION

CONCORD, NEW HAMPSHIRE

May 26, 1950

CERTIFICATE OF AUDIT

This is to certify that we have audited the accounts and records of the City of Nashua for the fiscal year ended December 31, 1949.

The report submitted herewith sets forth, in our opinion, the financial condition of the City as of December 31, 1949. The various Exhibits, together with our comments, reflect the results of operations for the period under examination.

Respectfully submitted,

HAROLD G. FOWLER, Director
DIVISION OF MUNICIPAL ACCOUNTING
STATE TAX COMMISSION

Herbert E. Hunt)
Kenneth L. Cowan)
Auditors

C. David Sullivan)
John T. Flanders)
Accountants

INDEX

EXHIBITS:

Balance Sheets:
A-1 — Balance Sheet — Revenue Accounts
A-2 — Balance Sheet — Non-Revenue Accounts
A-3 — Balance Sheet — General Indebtedness
A-4 — Balance Sheet — Trust and Investment Funds

Analysis of Surplus Revenues:
B-1 — Analysis of Surplus Revenue — Current
B-2 — Analysis of Surplus Revenue — Prior Years

Analysis of Overlay Accounts:
C — Summary of Overlay Accounts

Comparative Statement of Appropriations and Expenditures:
D — Statement of Appropriations and Expenditures

Comparative Statement of Estimated and Actual Revenues:
E — Statement of Estimated and Actual Revenue

Treasurer's Accounts:
F-1 — Classified Summary of Receipts and Expenditures — Revenue Cash
F-2 — Classified Summary of Receipts and Expenditures — Non-Revenue Cash
F-3 — Summary of Receipts, Expenditures and Proof of Balance

Tax Collector's Accounts:
G-1 — Summary of Warrant — Levy of 1949
G-2 — Summary of Warrant — Levy of 1948
G-3 — Summary of Warrant — Levy of 1947
G-4 — Summary of Warrant — Levy of 1946
G-5 — Summary of Warrant — Levy of 1945
G-6 — Summary of Warrant — Levy of 1944
G-7 — Summary of Tax Sale Account

Clerk's Account:
H — Summary of Motor Vehicle Permits, Dog Licenses Issued and Other Activities

Departmental — Receipts, Expenditures and Appropriations:
I — Police Department
J — Police Department — Special Activities Account
K — Ambulance
L — Fire Department
M — Public Works Department
N — Board of Health

N-1 — Analysis of Petty Cash Receipts and Expenditures — Board of Health
O — Park and Recreation Department
P — Public Library
Q — Zoning Board
R — Board of Examination of Plumbers
S — Airport
T — Parking Meters
U — Municipal Court

Cemeteries — Receipts, Expenditures and Appropriations:
V-1 — Woodlawn Cemetery
V-2 — Edgewood Cemetery
V-3 — Suburban Cemetery

Surety Bonds:
W — City Officials' Bonds

Indebtedness:
X — Statement of Outstanding Indebtedness, Showing Annual Maturities and Interest

---

EXHIBIT A-1

CITY OF NASHUA

BALANCE SHEET — REVENUE ACCOUNTS

FISCAL YEAR ENDED DECEMBER 31, 1949

ASSETS

Cash on Hand and in Banks:		
City Treasurer	$68,219.33	
City Clerk	133.00	
Police Department	300.00	
		$68,652.33
Accounts Receivable:		
Public Works Department		42.85
Appropriation Overdrafts:		
Edgewood Cemetery	$ 929.18	
Suburban Cemetery	1,048.67	
		1,977.85

Uncollected Taxes:		
Levy of 1949	$141,330.80	
Levy of 1948	4,860.24	
Levy of 1947	3,311.11	
Levy of 1946	3,442.64	
Levy of 1945	2,393.03	
		155,337.82
Unredeemed Taxes — Tax Titles:		6,254.34
Tax Deeds		4,376.64
Total Assets		$236,641.83
Grand Total		$236,641.83

LIABILITIES

Notes Payable:		
Temporary Loans		$50,000.00
Unexpended Balances:		
School Cafeteria	$ 5,495.49	
School of Mechanical Arts	4,441.35	
School Music Fund	958.36	
School Athletic Fund	3,452.20	
Instruction on the Farm	236.15	
Parking Meters	16,819.31	
Frank Silva Account	200.00	
Printing Revised Charter	2,000.00	
Board of Public Works	10,056.96	
Woodlawn Cemetery	27.09	
Honor Roll	1,705.22	
		45,392.13
Reserves:		
Tax Titles and Tax Deeds	$1,572.23	
Board of Public Works Retirement	1,885.42	
		3,457.65
Overlays:		
1945	$11,919.41	
1946	17,654.15	
1947	9,508.40	
1948	13,709.27	
1949	9,918.07	
		62,709.30

State of New Hampshire:	
Special Poll Taxes Due State	186.00
Total Liabilities	$161,745.08
Surplus	74,896.75
Grand Total	$236,641.83

EXHIBIT A-2

CITY OF NASHUA

BALANCE SHEET — NON-REVENUE ACCOUNTS

FISCAL YEAR ENDED DECEMBER 31, 1949

ASSETS

Cash on Hand and in Bank	$45,910.78	
Total Assets		$45,910.78

LIABILITIES

Widening Main Street	$12,910.78	
Sewer Bond Issue	33,000.00	
Total Liabilities		$45,910.78

EXHIBIT A-3

CITY OF NASHUA

BALANCE SHEET — GENERAL INDEBTEDNESS

FISCAL YEAR ENDED DECEMBER 31, 1949

ASSETS

Bonded Indebtedness	$891,000.00	
Total Assets		$891,000.00

LIABILITIES

Bonds Outstanding:		
Sewer, Health and Sanitation	$356,000.00	
Public Improvement Loans	378,000.00	
School Loans	149,000.00	
Equipment	8,000.00	
Total Liabilities		$891,000.00

EXHIBIT A-4

CITY OF NASHUA

BALANCE SHEET — TRUST AND INVESTMENT FUNDS

FISCAL YEAR ENDED DECEMBER 31, 1949

ASSETS

Cash on Hand and in Banks:

Nashua Trust Company	$38,361.78	
Indian Head National Bank	8,033.78	
Second National Bank	6,925.72	
Hudson (Mass.) Savings Bank	1,812.44	
Second National Bank (Checking Account	1,885.42	
		$ 57,019.14
Securities on Hand		501,560.62
Total Assets		$558,579.76

LIABILITIES

Library Funds:

Hunt Fund	$10,300.00	
Hussey Fund	16,500.00	
Ira F. Harris Fund	16,500.00	
Almira Jacquith Fund	500.00	
Library Annex Fund	6,497.51	
		$50,297.51

Lecture Funds:

Moses Hunt	$11,339.33	
Ira F. Harris	23,309.14	
		34,648.47

Cemetery Funds:

Edgewood Cemetery Perpetual Care	$131,860.57	
Woodlawn Cemetery Perpetual Care	186,495.89	
Suburban Cemetery Perpetual Care	10,113.14	
Total Perpetual Care Funds		328,469.60
Edgewood Cemetery — Walks and Drives	$10,155.22	

M. P. Harris Fund	1,000.00	
F. B. McQuestion Fund	1,000.00	
A. J. Dunlap Fund	164.90	
Burke Fund	9,000.00	
Nelson S. Whitman Fund	62,717.33	
		84,037.45
Nashua Cemeteries Association:		
S. P. Cothrin Fund	$974.36	
S. B. Cothrin Fund	743.97	
Laura A. Hill Fund	312.26	
Mrs. E. J. Hibbard Fund	137.18	
		2,167.77
School Prize Funds:		
Noyes Medal Prize Fund	$ 986.22	
Willis Dodge Fund	2,136.70	
		3,122.92
Miscellaneous Funds:		
Park Recreation (City Farm Fund)	$10,928.05	
Weavers Union Hospital Fund	579.01	
Jennie V. Wallace Fund	599.06	
Charlotte O. Harris Fund	201.73	
Board of Public Works Retirement Fund	43,528.19	
		55,836.04
Total Liabilities		$558,579.76

EXHIBIT B-1

CITY OF NASHUA

ANALYSIS OF SURPLUS REVENUE—CURRENT

FISCAL YEAR ENDED DECEMBER 31, 1949

Net Current Revenue (Exhibit E)	$288,009.32	
Transfer of 1944 Overlay	8,891.06	
Unexpended Balances of Appropriations	50,164.15	
Total		$347,064.53

Deduct:		
Appropriations Overdrafts	$ 1,271.29	
Estimated 1949 Revenues	300,000.00	
		301,271.29
Current Revenue Surplus		$45,793.24

EXHIBIT B-2

CITY OF NASHUA

ANALYSIS OF SURPLUS REVENUE—PRIOR YEARS

FISCAL YEAR ENDED DECEMBER 31, 1949

Balance—January 1, 1949	$28,747.38	
Additions During Year:		
Miscellaneous Revenue	384.73	
		$29,132.11
Deductions During Year:		
Refunds on Taxes		28.60
		$29,103.51
1949 Surplus Revenue (Exhibit B-1)		45,793.24
Balance—December 31, 1949		$74,896.75

EXHIBIT C

CITY OF NASHUA

ANALYSIS OF OVERLAY — LEVIES OF 1944 - 1949

FISCAL YEAR ENDED DECEMBER 31, 1949

CREDITS	1949	1948	1947	1946	1945	1944	Total
Balance— December 31, 1948	$	$16,143.07	$9,783.23	$17,778.87	$12,130.72	$11,368.13	$67,204.02
Add: 1949 Overlay	20,674.43						20,674.43
Total Credits	$20,674.43	$16,143.07	$9,783.23	$17,778.87	$12,130.72	$11,368.13	$87,878.45
DEBITS							
By Abatements	$10,525.18	$ 2,397.11	$ 272.83	$ 124.72	$ 211.31	$	$13,531.15
Refunds	231.18	36.69	2.00				269.87
Transferred to Surplus — Revenue — Current						11,368.13	11,368.13
	$10,756.36	$ 2,433.80	$ 274.83	$ 124.72	$ 211.31	$11,368.13	$25,169.15
Balance — December 31, 1949	9,918.07	13,709.27	9,508.40	17,654.15	11,919.41		62,709.30
Total Debits	$20,674.43	$16,143.07	$9,783.23	$17,778.87	$12,130.72	$11,368.13	$87,878.45

EXHIBIT D

CITY OF NASHUA

COMPARATIVE STATEMENT OF APPROPRIATIONS AND EXPENDITURES

FISCAL YEAR ENDED DECEMBER 31, 1949

	Carried From 1948 *Assets Liabilities	Appropriation	Receipts and Reimbursements	Transfers	Total Amount Available	Expenditures	Transfers	Total Charges	Balances Unexpended *Overdraft	Carried to 1949 *Assets Liabilities
GENERAL GOVERNMENT:										
Salary	$	$ 21,180.00	$	$	$ 21,180.00	$ 21,180.00	$	$ 21,180.00	$	$
General		34,200.00	63.03	29.25	34,292.28	34,344.20		34,344.20	* 51.92	
Ward & Election		7,500.00			7,500.00	7,612.49		7,612.49	* 112.49	
Assessors		16,000.00			16,000.00	15,796.76		15,796.76	203.24	
City Hall		21,000.00	98.39		21,098.39	19,972.44	29.25	20,001.69	1,096.70	
PROTECTION OF PERSONS & PROPERTY:										
Police		153,096.60	134.79		153,231.39	151,406.64		151,406.64	1,824.75	
Ambulance		14,259.00			14,259.00	13,453.64		13,453.64	805.36	
Fire Department		231,115.00			231,115.00	228,974.54		228,974.54	2,140.46	
Municipal Court		6,700.00			6,700.00	6,700.00		6,700.00		
Sealer of Weights & Measures		2,460.00		450.00	2,910.00	2,831.05		2,831.05	78.95	
HEALTH & SANITATION:										
Board of Health		41,505.18			41,505.18	39,602.73		39,602.73	1,902.45	
City Physician		1,500.00	12.15		1,512.15	1,688.50		1,688.50	* 176.35	
St. Joseph's Hospital		2,500.00			2,500.00	2,500.00		2,500.00		
Nashua Hospital Assoc.		2,500.00			2,500.00	2,500.00		2,500.00		
HIGHWAYS:										
Board of Public Works		334,000.00	8.20	118,158.50(a)	152,166.70	442,060.51		442,060.51	49.23	10,056.96
Street Lighting		48,000.00			48,000.00	46,569.36		46,569.36	1,430.64	
Zoning Board of Adjustment		500.00			500.00	287.01		287.01	212.99	
Board for Examination of Plumbers		75.00			75.00	130.35		130.35	* 55.35	
EDUCATION:										
School Department		803,000.00	309.04	579.10	803,888.14	782,075.93	1,179.22	783,255.15	20,632.99	
PENSION FUND		84,000.00			84,000.00	80,906.58		80,906.58	3,093.42	
CHARITIES:										
Public Welfare		65,000.00			65,000.00	58,448.73		58,448.73	6,551.27	
Old Age Assistance		48,000.00			48,000.00	48,833.72		48,833.72	* 833.72	
RECREATION:										
Park & Recreation Commission		62,876.00			62,876.00	60,107.12		60,107.12	2,768.88	
PUBLIC LIBRARY		31,558.00	1,107.89		32,665.89	31,963.04		31,963.04	702.85	
PATRIOTIC PURPOSES:										
Memorial Day	$	400.00			400.00	400.00		400.00		
Burial Fund for Returned Veterans		1,200.00			1,200.00	1,200.00		1,200.00		

EXHIBIT D (Continued)

PUBLIC SERVICE ENTERPRISES:										
CEMETERIES:										
Woodlawn	* 16.35	6,000.00	12,559.36		18,543.01	18,515.92		18,515.92		27.09
Edgewood	* 61.57	6,000.00	8,192.27		14,130.70	15,059.88		15,059.88		* 929.18
Suburban	* 791.76	2,500.00	249.52		1,957.76	3,006.43		3,006.43		* 1,048.67
Aviation Commission		2,500.00	39.00		2,539.00	1,789.99		1,789.99	749.01	
INTEREST & MATURING DEBT:										
INTEREST:										
On Bonds	275.01	18,351.24			18,626.25	18,626.25		18,626.25		
Expense of Certification		500.00			500.00	400.00		400.00	100.00	
On Temporary Loans		7,200.00			7,200.00	6,986.07		6,986.07	213.93	
Maturing Debt		122,000.00			122,000.00	122,000.00		122,000.00		
PARKING METERS	3,339.87		38,396.68		41,736.55	20,591.24	4,326.00(b)	24,917.24		16,819.31
UNCLASSIFIED:										
Lands & Buildings		200.00			200.00	241.46		241.46	* 41.46	
Water Supply		31,000.00			31,000.00	26,728.98		26,728.98	4,271.02	
Insurance		8,500.00			8,500.00	7,588.99		7,588.99	911.01	
Printing & Stationery		1,300.00			1,300.00	875.00		875.00	425.00	
Honor Roll	1,705.22				1,705.22					1,705.22
Printing Revised Charter	2,000.00				2,000.00					2,000.00
School Cafeteria	4,334.98		50,946.45		55,281.43	49,701.84	84.10	49,785.94		5,495.49
School Athletic Assoc.	6,635.16		31,288.22		37,923.38	34,471.18		34,471.18		3,452.20
School of Mechanical Arts	3,000.56		11,709.92		14,710.48	9,774.13	495.00	10,269.13		4,441.35
School of Music	798.56		949.45		1,748.01	789.65		789.65		958.36
On the Farm Instruction			6,740.75	1,179.22	7,919.97	7,683.82		7,683.82		236.15
OTHER GOVERNMENTAL UNITS:										
School Per Capita Tax		6,686.00			6,686.00	6,686.00		6,686.00		
Hillsborough County Tax		247,481.70			247,481.70	247,481.70		247,481.70		
CEMETERY TRUST FUNDS—										
PERPETUAL CARE:										
Woodlawn			1,891.50		1,891.50	1,891.50		1,891.50		
Edgewood			4,375.75		4,375.75	4,375.75		4,375.75		
Suburban			100.00		100.00	100.00		100.00		
Special Poll Taxes Due State			186.00		186.00					186.00
Temporary Loans	100,000.00		1,400,000.00		1,500,000.00	1,450,000.00		1,450,000.00		50.000.00
Board of Public Works' Retirement Fund	1,659.29		7,742.28		9,401.57	7,516.15		7,516.15		1,885.42
Withholding Tax			104,893.26		104,893.26	104,893.26		104,893.26		
	*$ 869.68								*$ 1,271.29	*$ 1,977.85
	$123,748.65	$2,494,343.72	$1,681,993.90	$120,396.07	$4,419,612.66	$4,269,320.53	$ 6,113.57	$4,275,434.10	$ 50,164.15	$ 97,263.55

(A)—Transfer of Non-Revenue Funds.
(B)—Meter Fines Transferred to Revenues.

EXHIBIT E

CITY OF NASHUA

COMPARATIVE STATEMENT OF ESTIMATED AND ACTUAL REVENUE

FISCAL YEAR ENDED DECEMBER 31, 1949

SOURCE	GROSS REVENUE	DISBURSEMENTS FROM REVENUE		NET REVENUE
Interest & Dividend Tax		$ 69,423.92	$ ·	$ 69,423.92
Railroad Tax		10,265.03		10,265.03
Savings Bank Tax		3,249.32		3,249.32
Interest on Delinquent Taxes		4,474.25		4,474.25
Costs on Delinquent Taxes		938.47		938.47
City Clerk's Activities:		80,281.93	1,488.10	78,793.83
Automobile Permits	$70,213.09			
Dog Licenses	2,970.75			
Marriage Licenses	1,436.00			
Business Licenses & Permits	1,142.50			
Recording Mortgages	819.30			
Liens Recorded	1,787.95			
Certified Copies	982.88			
Taxi Licenses	381.00			
Miscellaneous	548.46			
Sale of Land		1,329.93		1,329.93
Added Taxes		4,216.53		4,216.53
Redemptions (Old Account)		10.27		10.27
Departmental Revenues		115,307.77		115,307.77
Total		$289,497.42	$1,488.10	$288,009.32
Budgetary Estimated Revenue				300,000.00
Excess of Estimate Over Actual Revenues (Revenue Deficit)				$ 11,990.68

EXHIBIT F-1

CITY OF NASHUA

CLASSIFIED SUMMARY OF RECEIPTS AND EXPENDITURES

REVENUE CASH

FISCAL YEAR ENDED DECEMBER 31, 1949

RECEIPTS

Local Taxes:

Current Year:

Property	$2,041,254.30	
Poll Taxes	25,564.00	
		$2,066,818.30

Previous Years:

Property	$106,266.69		
Regular Polls @ $2.00	3,840.00		
Special Polls @ $3.00	186.00		
		110,292.69	
Tax Sales Redeemed		5,575.89	
Interest and Costs		5,419.12	
			$2,188,106.00

From State:

Savings Bank Tax	$ 3,249.32	
Railroad Tax	10,265.03	
Interest and Dividend Tax	69,423.92	
Road Toll Refunds	3,916.83	
Public Welfare	473.73	
Reimbursements a/c Old Age Assistance	1,746.40	
Class V Highways	964.17	
Use of Equipment	136.05	
School Lunch Program	6,208.94	
Area Vocational and Evening Schools	13,183.51	
Fighting Forest Fires	12.26	
		109,580.16

From Local Sources, Except Taxes:

Dog Licenses	$ 2,970.75	
Business Licenses and Permits	1,523.50	
Recording Mortgages	819.80	
Recording Liens	1,788.45	
Certified Copies	982.38	
Other Receipts of City Clerk	1,984.96	
Fines and Forfeits—Municipal Court	6,229.09	
Veterans' Housing	3,818.92	
Registration of Motor Vehicles	70,212.09	
Income from Trust Funds	10,570.37	
		100,900.31

Departmental Revenues:

Airport	$ 276.70	
City Hall	562.99	
High School Athletic Association	31,288.22	
Board of Public Works	21,848.18	
School Department	41,040.43	
School Cafeteria	44,737.51	
Library	1,775.18	
Welfare	33.24	
Park — Recreation	8,280.25	
Cemeteries	11,525.78	
Police Department	3,540.95	
Ambulance	957.00	
Fire Department	336.39	
Land and buildings	5.00	
Zoning Board	138.00	
Health Department	1,159.56	
Board for Examination of Plumbers	56.00	
School of Music	949.45	
School for Mechanical Arts	11,709.92	
City Physician	12.15	
Housing Authority	200.00	
Sealer of Weights and Measures	1.00	
Instruction on the Farm	6,740.75	
		$187,174.65
Parking Meter Revenue		38,396.68

Unclassified:

Temporary Loans	$1,400,000.00	
Premium on Sewer Bond Issue	1,904.85	
Sale of City Property	85.00	
Sale of Tax Deeded Property	1,455.00	
Revenues of Prior Years	384.73	
Perpetual Care of Cemetery Lots — New Funds	6,367.25	
Board of Public Works Retirement Fund	7,742.28	
Withholding Tax	104,893.26	
Other Revenues	60.39	
		1,522,892.76

Non-Revenue Cash Transferred to Board of Public Works		
Appropriation		118,158.50
Total Revenue Cash Per Books		$4,265,209.06
Balance on Hand— December 31, 1948		84,498.48
Grand Total		$4,349,707.54

EXPENDITURES

General Government:		
Incidentals	$34,344.20	
Salaries	21,180.00	
Wards and Elections	7,612.49	
Assessor's Department	15,796.76	
City Hall and Buildings	19,972.44	
		$98,905.89
Protection of Persons and Property:		
Police Department	$151,406.64	
Police Department—Petty Cash	300.00	
Ambulance	13,453.64	
Damage by Dogs	779.05	
Municipal Court	6,700.00	
Fire Department	228,974.54	
Sealer of Weights and Measures	2,831.05	
		404,444.92
Health and Sanitation:		
Board of Health	$39,602.73	
City Physician	1,688.50	
Vital Statistics	5.45	
St. Joseph's Hospital	2,500.00	
Nashua Hospital Association	2,500.00	
		46,296.68
Charities:		
Public Welfare	$49,664.05	
Soldiers' Aid	8,784.68	
Old Age Assistance	48,833.72	
		107,282.45

Highways:			
Board of Public Works		$442,060.51	
Street Lights		46,569.36	
Zoning Board of Adjustment		287.01	
Board of Examination of Plumbers		130.35	
			489,047.23
Recreation:			
Park—Recreation Commission		$60,107.12	
Aviation Commission		1,789.99	
Land and Buildings		241.46	
Insurance		7,588.99	
Water Supply		26,728.98	
Printing and Stationery		875.00	
			97,331.54
Patriotic Purposes:			
Memorial Day		$ 400.00	
Reburial for Returned Veterans		1,200.00	
			1,600.00
Education:			
School Department			782,075.93
Public Library			31,963.04
Pension Fund			80,906.58
Cemeteries:			
Woodlawn		$18,515.92	
Edgewood		15,059.88	
Suburban		3,006.43	
			36,582.23
Perpetual Care Trust Funds:			
Woodlawn Cemetery		$1,891.50	
Edgewood Cemetery		4,375.75	
Suburban Cemetery		100.00	
			6,367.25
Interest and Maturing Debt:			
Interest:			
On Temporary Loans	$ 6,986.07		
On Bonds	18,626.25		
Expense of Certification	400.00		
		$ 26,012.32	
Maturing Debt		122,000.00	
			148,012.32

Other Governmental Units:		
School Per Capita Tax	$ 6,686.00	
Hillsborough County Tax	247,481.70	
		254,167.70
Unclassified:		
Parking Meters	$20,591.24	
School Cafeteria	49,701.84	
School of Mechanical Arts	9,774.13	
High School Athletic Fund	34,471.18	
School Music Fund	789.65	
Instruction on the Farm	7,683.82	
		123,011.86
Withholding Tax Payments		104,893.26
Board of Public Works Retirement		7,516.15
Refunds on Overpayment of Taxes, Etc.		1,842.14
Taxes Bought by City		8,987.44
Refunds on Motor Vehicle Permits, Etc.		253.60
Temporary Loans		1,450,000.00
Total Expenditures		$4,281,488.21
Balance on Hand— December 31, 1949		68,219.33
Grand Total		$4,349,707.54

EXHIBIT F-2

CITY OF NASHUA

NON-REVENUE CASH

SUMMARY OF RECEIPTS AND EXPENDITURES

FISCAL YEAR ENDED DECEMBER 31, 1949

Balance—January 1, 1949	$ 29,069.28	
Receipts:		
Sewer Bond Issue	150,000.00	
Total Amount Available		$179,069.28
Expenditures:		
Transfers to Departments:		
Board of Public Works	$118,158.50	

Direct Expenditures:		
Airport Construction	15,000.00	
Total Expenditures		133,158.50
Balance—December 31, 1949		$45,910.78

EXHIBIT F-3

SUMMARY OF RECEIPTS, EXPENDITURES AND PROOF OF BALANCE FISCAL YEAR ENDED DECEMBER 31, 1949

	Revenue Cash	Non-Revenue Cash	Total
Balance — January 1, 1949	$ 84,498.48	$ 29,069.28	$ 113.567.76
Receipts During Year	4,147,050.56	150,000.00	4,297,050.56
	$4,231,549.04	$179,069.28	$4,410,618.32
Transfers from Non-Revenue Cash	118,158.50		118,158.50
	$4,349,707.54	$179,069.28	$4,528,776.82
Expenditures During Year	4,281,488.21	15,000.00	4,296,488.21
	$ 68,219.33	$164,069.28	$ 232,288.61
Transfers to Revenue Cash		118,158.50	118,158.50
Balance — December 31, 1949	$ 68,219.33	$ 45,910.78	$ 114,130.11

PROOF OF BALANCE

Balance in Second National Bank — As Per		
Statement December 31, 1949	$198,655.53	
Deposit — January 4, 1950	6,359.71	
	$205,015.24	
Less: Outstanding Checks	91,385.11	
Reconciled Bank Balance — December 31, 1949	$113,630.13	
Petty Cash Fund	500.00	
	$114,130.13	
Less: Excess Bank Balance	.02	
Balance — December 31, 1949		$114,130.11

EXHIBIT G-1

CITY OF NASHUA

SUMMARY OF WARRANT — LEVY OF 1949

FISCAL YEAR ENDED DECEMBER 31, 1949

DEBITS

Taxes Committed to Collector:		
Property Taxes	$2,174,014.75	
Poll Taxes	32,770.00	
National Bank Stock Taxes	8,233.40	
		$2,215,018.15
Added Taxes:		
Property Taxes	$2,533.78	
Poll Taxes	1,108.00	
		3,641.78
Total Debits		$2,218,659.93

CREDITS

Remittances to Treasurer:		
A/c Property Taxes	$2,041,254.30	
A/c Poll Taxes	25,564.00	
		$2,066,818.30
Abatements:		
Property Taxes	$9,639.18	
Poll Taxes	886.00	
		10,525.18
Transferred to Tax Deeds		14.35
Uncollected Taxes (Per Warrant):		
Property Taxes	$134,462.45	
Poll Taxes	7,446.00	
	$141,908.45	
Corrections to Adjust Warrant to Agree With General Ledger:		

Adjusting Entry to Taxes Added in 1949 Not Reported	$601.49		
Correct Balance	28.70		
	$572.79		
Adjustment of Difference Between Warrant and Ledger	4.86	577.65	
Uncollected Taxes Per General Ledger		$141,330.80	
Adjusting Entry to Correct Balance		28.70	141,302.10
Total Credits			$2,218,659.93

EXHIBIT G-2

CITY OF NASHUA

SUMMARY OF WARRANT—LEVY OF 1948

FISCAL YEAR ENDED DECEMBER 31, 1949

DEBITS

Uncollected Taxes—December 31, 1948 (Per Warrant):		
Property Taxes	$108,883.07	
Poll Taxes	6,690.00	
	$115,573.07	
Adjustment of Difference Between General Ledger and Warrant	92.06	
		$115,665.13
Added Taxes:		
Property Taxes	$ .10	
Poll Taxes	466.00	
		466.10
Refund of Overpayments		152.60
Total Debits		$116,283.83

CREDITS

Remittances to Treasurer:		
A/c Property Taxes	$105,796.43	
A/c Poll Taxes	3,230.00	
		$109,026.43

Abatements:		
Property Taxes	$2,303.31	
Poll Taxes	94.00	
		2,397.31
Uncollected Taxes (Per Warrant):		
Property Taxes	$1,142.45	
Poll Taxes	3,804.00	
	$4,946.45	
Corrections to Adjust Warrant to Agree with General Ledger	86.21	
	$4,860.24	
Correction of General Ledger	.15	
Uncollected Taxes Per General Ledger		4,860.09
Total Credits		$116,283.83

EXHIBIT G-3

CITY OF NASHUA

SUMMARY OF WARRANT — LEVY OF 1947

FISCAL YEAR ENDED DECEMBER 31, 1949

DEBITS

Uncollected Taxes—December 31, 1948 (Per Warrant):		
Property Taxes	$ 487.67	
Poll Taxes	3,852.00	
	$4,339.67	
Adjustment of Difference Between General Ledger and Warrant	300.92	
		$4,038.75
Added Taxes:		
Poll Taxes		6.00
Total Debits		$4,044.75

CREDITS

Remittances to Treasurer:		
A/c Property Taxes	$180.81	
A/c Poll Taxes	280.00	
		$460.81
Abatements:		
Property Taxes	$156.83	
Poll Taxes	116.00	
		272.83
Uncollected Taxes (Per Warrant):		
Property Taxes	$ 150.03	
Poll Taxes	3,444.00	
	$3,594.03	
Correction to Adjust Warrant to Agree With General Ledger	282.92	
Uncollected Taxes Per General Ledger		3,311.11
Total Credits		$4,044.75

EXHIBIT G-4

CITY OF NASHUA

SUMMARY OF WARRANT—LEVY OF 1946

FISCAL YEAR ENDED DECEMBER 31, 1949

DEBITS

Uncollected Taxes—December 31, 1948 (Per Warrant):		
Property Taxes	$ 210.82	
Poll Taxes	3,310.00	
		$3,520.82
Adjustment of Difference Between General Ledger and Warrant		309.72
Total Debits		$3,830.54

CREDITS

Remittances to Treasurer:		
A/c Property Taxes	$ 99.18	
A/c Poll Taxes	164.00	
		$263.18
Abatements:		
Property Taxes	$54.72	
Poll Taxes	70.00	
		124.72
Uncollected Taxes (Per Warrant):		
Property Taxes	$ 56.92	
Poll Taxes	3,094.00	
	$3,150.92	
Corrections to Adjust Warrant to Agree With General Ledger	291.72	
Uncollected Taxes Per General Ledger		3,442.64
Total Credits		$3,830.54

EXHIBIT G-5

CITY OF NASHUA

SUMMARY OF WARRANT—LEVY OF 1945

FISCAL YEAR ENDED DECEMBER 31, 1949

DEBITS

Uncollected Taxes—December 31, 1948 (Per Warrant):		
Property Taxes	$ 211.75	
Poll Taxes	2,510.00	
	$2,721.75	
Adjustment of Difference Between General Ledger and Warrant	20.21	
		$2,741.96

Added Taxes:		
Poll Taxes		102.00
Total Debits		$2,843.96

CREDITS

Remittances to Treasurer:		
Property Taxes	$ 71.62	
Poll Taxes	168.00	
		$239.62
Abatements:		
Property Taxes	$ 81.31	
Poll Taxes	130.00	
		211.31
Uncollected Taxes (Per Warrant):		
Property Taxes	$ 58.88	
Poll Taxes	2,300.00	
	$2,358.88	
Correction to Adjust Warrant to Agree With General Ledger	34.15	
Uncollected Taxes Per General Ledger		2,393.03
		$2,843.96

EXHIBIT G-6

CITY OF NASHUA
SUMMARY OF WARRANT—LEVY OF 1944
FISCAL YEAR ENDED DECEMBER 31, 1949

DEBITS

Uncollected Taxes—December 31, 1948 (Per Warrant):		
Property Taxes	$ 155.02	
Poll Taxes	2,420.00	
	$2,575.02	
Adjustment of Difference Between General Ledger and Warrant	38.05	
Total Debits		$2,613.07

CREDITS

Remittances to Treasurer:		
Poll Taxes	$ 136.00	
Abatements	2,477.07	
Total Credits		$2,613.07

EXHIBIT G-7

CITY OF NASHUA

SUMMARY OF TAX SALE ACCOUNT

FISCAL YEAR ENDED DECEMBER 31, 1949

DEBITS

Unredeemed Taxes—December 31, 1948	$2,768.68	
Tax Sale—Levy of 1948— September 27, 1949	8,961.01	
Subsequent Taxes Bought by City	26.43	
Interest and Costs	165.32	
Old Taxes	34.36	
Total Debits		$11,955.80

CREDITS

Remittances to Treasurer	$5,575.89	
Interest and Costs	165.32	
Deeded	43.78	
Abated	14.23	
Unredeemed Taxes—December 31, 1949	6,156.58	
Total Credits		$11,955.80

EXHIBIT H

CITY OF NASHUA

SUMMARY OF CITY CLERK'S MOTOR VEHICLE PERMITS, DOG LICENSES ISSUED AND OTHER ACTIVITIES FISCAL YEAR ENDED DECEMBER 31, 1949

DEBITS

Motor Permits Issued:		
1948 Permits Issued		
Nos. 141270-205374	$ 833.44	
1949 Permits Issued		
Nos. 132601-218786	69,379.65	
		$70,213.09
Dog Licenses Issued:		
1948 Licenses	$ 26.00	
1949 Licenses	2,944.75	
		2,970.75
Business Licenses and Permits:		
Pool, Billiards and Bowling	$342.50	
Show Licenses	800.00	
		1,142.50
Marriage Licenses		1,436.00
Recording Mortgages		819.30
Liens Recorded		1,787.95
Certifications Notarized Copies		982.88
Taxi Licenses		381.00
Miscellaneous		548.46
		$80,281.93

CREDITS

Remittances to Treasurer:		
Motor Vehicle Permits	$70,213.09	
Dog Licenses	2,970.75	
Marriage Licenses	1,436.00	
Business Licenses and Permits	1,142.50	
Recording Mortgages	819.30	
Liens Recorded	1,787.95	
Certifications Notarized Copies	982.88	
Taxi Licenses	381.00	
Miscellaneous	548.46	
		$80,281.93

EXHIBIT I

CITY OF NASHUA

POLICE DEPARTMENT

SUMMARY OF RECEIPTS AND EXPENDITURES

FISCAL YEAR ENDED DECEMBER 31, 1949

CREDITS

Appropriation		$153,096.60
Receipts:		
Tax Refund on New Car	$ 77.43	
Sale Used Shell Loading Equipment	30.00	
Sale Used Guns	86.00	
Sale Used Desks	6.00	
Beano Licenses	50.00	
Sale of Junk	12.00	
Sale of Used Boiler	3.00	
Photostatic Copies	6.75	
Town of Hudson	3.07	
Cancelled Money Order (Old)	2.00	
Misc. Refunds	134.79	
Gasoline Tax Refund	638.84	
Junk Licenses (Net)	102.08	
Bicycle Licenses	837.50	
Total Receipts		1,989.46
Total Amount Available		$155,086.06

DEBITS

Expenditures:	
Salaries	$131,913.93
Gas and Oil	3,535.58
Auto Repairs	1,023.58
Garage Supplies	277.48
Insurance	1,412.98
P.B.X. Rental	2,680.80
Teletype	1,093.23
Telephone	1,020.42
Radio Maintenance	514.34
Operating Equipment	944.70
Operating and Station Supplies	453.72

Office Supplies and Expenses	499.64	
Prisoners' Meals and Medical Expense	345.25	
Station Repairs	1,999.39	
Tires and Tubes	447.94	
New Car (Ford)	1,892.95	
Police Manual Revision	300.00	
Junk and Bicycle License Expense	349.07	
Traffic Lights	178.55	
Incidentals	523.09	
Total Expenditures		$151,406.64
Unexpended Balance—Closed to Surplus		3,679.42
To Balance Account		$155,086.06

EXHIBIT J

CITY OF NASHUA
POLICE DEPARTMENT
SUMMARY OF SPECIAL ACTIVITIES ACCOUNT
FISCAL YEAR ENDED DECEMBER 31, 1949

DEBITS

Balance—January 1, 1949	$2,190.33

CREDITS

Remittance to Treasurer—Revenues	$2,190.33

EXHIBIT K

CITY OF NASHUA
AMBULANCE
SUMMARY OF RECEIPTS AND EXPENDITURES
FISCAL YEAR ENDED DECEMBER 31, 1949

DEBITS

Receipts:		
Town of Hudson	$476.00	
Town of Hollis	20.00	
Town of Merrimack	277.00	
Total Receipts		$957.00

CREDITS

Transferred to Treasurer—Revenues ..		$957.00

CREDITS

Budgetary Appropriation		14,259.00

DEBITS

Expenditures		
Payrolls	$11,891.80	
Hospital and Medical	442.90	
First Aid Supplies and Laundry	249.05	
Insurance	298.92	
Radio	74.87	
Gas and Oil	296.10	
Tires and Repairs	200.00	
Total Expenditures	$13,453.64	
Unexpended Balance Closed to Surplus	805.36	
To Balance Account		$ 14,259.00

EXHIBIT L

CITY OF NASHUA

FIRE DEPARTMENT

SUMMARY OF RECEIPTS AND EXPENDITURES

FISCAL YEAR ENDED DECEMBER 31, 1949

RECEIPTS

Debits:			
State of New Hampshire:			
Road Toll—Gas Tax	$244.52		
Forest Fires	12.26		
		$256.78	
Recharging Extinguishers		146.10	
Sale of Equipment		20.70	
Insurance Refunds		164.64	
Other Refunds		11.90	
Total Receipts			$600.12
Credits:			
Transferred to Treasurer— .. Revenues			$600.12

EXPENDITURES

Credits:			
Budgetary Appropriation			$231,115.00
Debits:			
Payroll		$193,437.07	
Apparatus:			
Repairs	$16,248.02		
Supplies	2,239.96		
		18,487.98	
Buildings:			
Repairs	$3,457.99		
Supplies	902.32		
		4,360.31	
Brush Fires		37.45	
Electricity and Gas		1,459.98	
Fuel		3,455.14	
Fire Radio Alarm		4,020.25	
Laundry		649.45	
Miscellaneous		363.84	
Office Supplies		390.63	
Telephone		1,254.95	
Water		237.45	
Insurance		820.04	
Total Expenditures		$228,974.54	
Unexpended Balance—Closed to Surplus		2,140.46	
To Balance Account			$231,115.00

EXHIBIT M

CITY OF NASHUA
PUBLIC WORKS DEPARTMENT
SUMMARY OF RECEIPTS AND EXPENDITURES
FISCAL YEAR ENDED DECEMBER 31, 1949

RECEIPTS

Debits:		
State of New Hampshire:		
Class V Highways	$ 964.17	
Gas Tax Refund	2,753.68	
Use of Compressor	136.05	
		$3,853.90

Other City Departments:		
Health	$740.37	
Parking Meters	717.37	
Housing Authority	650.00	
Airport	140.83	
Woodlawn Cemetery	35.32	
		2,283.89
Labor and Material Charges to Other Than City Departments		3,197.00
Materials Sold and Equipment Rentals		874.14
Sewer Connections, Permits, Cleaning, Etc.		15,003.20
Garage Rentals		481.75
Total Receipts		$25,693.88
Credits:		
Transferred to Treasurer—Revenues		$25,693.88

EXPENDITURES

Credits:		
Budgetary Appropriation	$309,000.00	
Proceeds of Bond Issue	118,158.50	
Special Payroll Transfer	25,000.00	
Payroll Check Refund	8.20	
		$452,166.70
Debits:		
Maintenance of Streets		$60,588.58
Maintenance of Sidewalks		3,899.09
Cleaning Streets		19,797.57
Sanitation:		
Sewer Maintenance	$11,926.42	
Rubbish Removal	61,626.70	
		73,553.12
Snow Removal and Winter Maintenance		39,804.95
Permanent Improvements:		
Streets	$ 24,167.84	
Sewer	175,860.01	
		199,847.85
Equipment Purchased		15,224.80

Recoverable—Labor and Material	$16,299.38	
Charges to Other Departments	4,819.14	
Miscellaneous	8,226.03	
		29,344.55
Total Expenditures		$442,060.51
Unexpended Balance—Transferred to 1950		10,056.96
Unexpended Balance—Transferred to Surplus		49.23
		$452,166.70

EXHIBIT N

CITY OF NASHUA

BOARD OF HEALTH

SUMMARY OF RECEIPTS AND EXPENDITURES
FISCAL YEAR ENDED DECEMBER 31, 1949

RECEIPTS

Debits:		
Milk and Garbage Licenses	$325.00	
Meat Inspection Fees	339.95	
State of New Hampshire Gas Tax Refund	197.00	
Refunds and Reimbursements	80.14	
Duplicate Payments Refunded	328.78	
Miscellaneous	85.69	
Total Receipts		$ 1,356.56
Credits:		
Transferred to Treasurer — Revenues		$ 1,356.56

EXPENDITURES

Credit:		
Budgetary Appropriation		$41,505.18
Debits:		
Office Salaries	$2,080.00	
Office Expenses	450.22	
Insurance	513.20	
Board Members	1,300.00	

Printing	210.98	
Health Officer	3,020.16	
Health Officer — Expenses	329.50	
Milk Analyst	2,516.08	
Milk Analyst — Expenses	309.56	
Public Health Nurse	2,519.92	
Nurses Supplies & Expenses	206.47	
School Physician	1,200.00	
School Nurses	4,628.52	
Dental Clinic	312.50	
Dental Supplies	81.06	
Pre School Clinics	40.00	
Prophylactic Supplies	$ 808.88	
Farm Inspector	2,720.12	
Farm Inspector — Expenses	662.12	
Meat & Dump Inspector	3,020.16	
Meat & Dump Insp. — Expenses	644.26	
Dump Attendant	1,528.75	
Dump Expenses	15.00	
Garbage Collection	5,240.56	
Garbage Collection — Expense	818.05	
Substitute Garbage Helper	324.50	
Ford Truck Expenses	881.61	
Bulldozer Expenses	1,449.72	
Bulldozer Rental	42.00	
Trailer Repairs	510.30	
Professional Services	72.00	
1948 Bills	1,126.53	
Total Expenditures		$39,602.73
Unexpended Bal. Closed to Surplus		1,902.45
To Balance Account		$41,505.18

EXHIBIT N-1

CITY OF NASHUA

ANALYSIS OF PETTY CASH RECEIPTS AND EXPENDITURES

BOARD OF HEALTH

FISCAL YEAR ENDED DECEMBER 31, 1949

Balance — January 1, 1949		$ 43.93
Receipts:		
Milk & Garbage Licenses	$325.00	
Meat Inspection Fees	339.95	

Refunds	226.00	
Reimbursements from City	126.39	
Petty Cash Advance	25.00	
Miscellaneous Sales	85.69	
Total Receipts		1,128.03
Grand Total		$1.171.96
Expenditures:		
Office & Laboratory Expenses, Supplies, Etc.	$ 121.74	
Remittances to Treasurer — Revenues	1,027.78	
Total Expenditures		$1,149.52
Cash on Hand—December 31, 1949		22.44
Grand Total		$1,171.96

EXHIBIT O

CITY OF NASHUA

PARK AND RECREATION DEPARTMENT

SUMMARY OF RECEIPTS AND EXPENDITURES

FISCAL YEAR ENDED DECEMBER 31, 1949

RECEIPTS

Debits:		
State of N. H. Gas Tax Refund		$ 75.84
Materials Sold		356.78
Refunds		115.09
Damage Recoveries		27.00
Swimming Pool Checking		120.65
Holman Stadium:		
Nashua Dodgers	$4,500.00	
Other Rentals	410.73	
Concessions	2,750.00	
		7,660.73
Total Receipts		$ 8,356.09
Credits:		
Transferred to Treas. — Revenues		$8,356.09

EXPENDITURES

Credits:		
Budgetary Appropriation		$62,876.00
Debits:		
Payroll		$38,847.94
Gas, Electricity & Water		3,368.83
Repairs		2,010.52
Gasoline & Oil		470.46
Insurance		1,506.24
New Equipment		4,088.93
Supplies		5,129.40
Miscellaneous		588.83
Special:		
Baseball	$1,403.71	
Caterer, Cleanser, Sports & Mics. Charges	894.35	
Care of Trees	751.70	
Tennis Court	1,046.21	
		4,095.97
Total Expenditures		$60,107.12
Unexp. Balance — Closed to Surplus		2,768.88
To Balance Account		$62,876.00

EXHIBIT P

CITY OF NASHUA

PUBLIC LIBRARY

SUMMARY OF RECEIPTS AND EXPENDITURES

FISCAL YEAR ENDED DECEMBER 31, 1949

CREDITS

Budgetary Appropriation		$31,558.00
Receipts:		
Income from Investments	$1,095.00	
Fines, Books Lost, Etc.	1,702.28	
Refunds	19.24	
Miscellaneous Sales	53.66	
Total Receipts	$2,870.18	

Transferred to Treas. — Revenues	1,726.29	
		1,107.89
Total Amount Available		$32,665.89

DEBITS

Expenditures:		
Payroll	$22,633.00	
Books	5,512.67	
Bindings	194.82	
Periodicals	516.45	
Light	474.14	
Supplies	349.46	
Telephone	155.19	
Furniture & Fixtures	375.00	
Repairs	280.32	
Heat	1,128.57	
Water	16.30	
Miscellaneous	121.86	
Petty Cash Items	205.26	
Total Expenditures		$31,963.04
Unexp. Balance—Closed to Surplus		702.85
To Balance Account		$32,665.89

EXHIBIT Q

CITY OF NASHUA

ZONING BOARD

SUMMARY OF RECEIPTS AND EXPENDITURES

FISCAL YEAR ENDED DECEMBER 31, 1949

RECEIPTS

Debits:		
Non Conforming Cases	$138.00	
Total Receipts		$138.00
Credits:		
Transferred to Treas — Revenues		$138.00

EXPENDITURES

Credits:		
Budgetary Appropriation		$500.00
Debits:		
Telephone & Telegraph	$ 55.83	
Office Supplies	42.55	
Postage	133.63	
Meetings of Inspectors	55.00	
Total Expenditures	$287.01	
Unexp. Balance — Closed to Surplus	212.99	
To Balance Account		$500.00

EXHIBIT R

CITY OF NASHUA

BOARD OF EXAMINATION OF PLUMBERS

SUMMARY OF RECEIPTS AND EXPENDITURES

FISCAL YEAR ENDED DECEMBER 31, 1949

RECEIPTS

Debits:		
Licenses Issued	$56.00	
Total Receipts		$56.00
Credits:		
Transferred to Treas. — Revenues		$56.00

EXPENDITURES

Credits:		
Budgetary Appropriation		$75.00
Debits:		
Printing	$ 37.50	
Office Expenses	3.50	
Miscellaneous	15.35	
Plumbing Inspectors	74.00	
Total Expenditures	$130.35	
Overdraft — Closed to Surplus	55.35	
To Balance Account		$75.00

EXHIBIT S

CITY OF NASHUA

AIRPORT COMMISSION
SUMMARY OF RECEIPTS AND EXPENDITURES
FISCAL YEAR ENDED DECEMBER 31, 1949

CREDITS

Budgetary Appropriation		$2,500.00
Receipts:		
Hangar Receipts	$210.00	
Refunds	61.50	
Miscellaneous	7.00	
Telephone	5.20	
	$283.70	
Transferred to Treas. — Revenues	237.70	
		46.00
Total Amount Available		$2,546.00

DEBITS

Expenditures:		
Telephone	$203.10	
Electricity	315.52	
Fuel	392.80	
Heating Service	3.50	
Plowing & Tractor Hire	373.08	
Maintenance	187.49	
Legal Services	300.00	
Printing	14.50	
Miscellaneous	7.00	
Total Expenditures		$1,796.99
Unexp. Balances — Closed to Surplus		749.01
To Balance Account		$2,546.00

EXHIBIT T

CITY OF NASHUA

PARKING METER ACCOUNT
SUMMARY OF RECEIPTS AND EXPENDITURES
FISCAL YEAR ENDED DECEMBER 31, 1949

CREDITS

Balance — December 31, 1948		$ 3,339.87
Receipts:		
Collections	$33,896.93	
Fines	4,314.00	
Refunds	91.30	
Damages	94.45	
		38,396.68
Total Amount Available		$41.736.55

DEBITS

Expenditures:		
Payrolls	$14,289.63	
Board of Public Works	717.37	
Bank Service	488.24	
Supplies	650.00	
Traffic Light	3,540.00	
Parts & Equipment	252.49	
Police (Refunded)	94.23	
Motor Cycle	98.91	
Insurance	106.75	
State of New Hampshire	340.22	
Donation — March of Dimes	13.40	
Total Expenditures	$20,591.24	
Fines Transferred to Revenue	4,326.00	
		24,917.24
Unexp. Balance Carried to 1950		$16,819.31

EXHIBIT U

CITY OF NASHUA
MUNICIPAL COURT
SUMMARY OF RECEIPTS AND EXPENDITURES
FISCAL YEAR ENDED DECEMBER 31, 1949

CREDITS

Balance on Hand — Dec. 31, 1948		$ 738.92
Receipts:		
Motor Vehicle Fines & Costs	$ 7,195.00	
Fines	2,455.00	
Costs	7,710.86	
Bail	764.00	
Civil	60.50	
Small Claims	29.00	
		18,214.36
Total Credits		$18,953.28

DEBITS

Expenditures:		
Motor Vehicle Dep.—1948 Acc.	$ 397.70	
City of Nashua—1948 Account	341.22	
		$ 738.92
Motor Vehicle Department	$ 6,156.40	
City of Nashua	6,194.59	
Fish & Game Department	95.10	
Clerk of Supreme Court	40.00	
Secretary of State	30.00	
Expense	3,926.82	
Witness Fees	781.40	
		17,224.31
		$17,963.23
Cash on Hand — December 31, 1949 (Paid in 1950):		
Due Motor Vehicle Department	$ 577.50	
Due City of Nashua	355.85	
Due Fish & Game Department	16.70	
Due Bureau of Labor	40.00	
		990.05
Total Debits		$18,953.28

EXHIBIT V-1

CITY OF NASHUA
WOODLAWN CEMETERY
SUMMARY OF RECEIPTS AND EXPENDITURES
FISCAL YEAR ENDED DECEMBER 31, 1949

CREDIT

Budgetary Appropriation		$ 6,000.00
Receipts:		
Income from Invested Funds	$ 5,386.45	
Burial Receipts	1,149.00	
Flowers & Plants Sold	2,381.01	
Graves Sold	1,442.50	
Sectional Vaults	668.00	
Annual Care of Lots & Graves	670.00	
Allowance for Old Truck	150.66	
Foundations for Monuments	250.00	
New Trust Funds	1,891.50	
Insurance Refund	1.77	
Miscellaneous	459.97	
		14,450.86
Total Amount Available		$20,450.86

DEBIT

Expenditures:		
Salaries & Wages	$15,288.77	
Repairs	150.78	
Light, Power & Fuel	497.37	
Water	137.65	
Supplies	491.41	
Insurance	211.78	
New Map	150.00	
Flowers & Seeds, Etc.	743.59	
Sectional Vaults	556.64	
Trust Funds Turned over to Trustees	1,891.50	
Moving Safe	50.00	
Interest Paid	36.38	
Miscellaneous	201.55	
Total Expenditures	$20,407.42	
Overwraft from 1948	16.35	
		$20,423.77
Unexpended Balance Carried to 1950		27.09
To Balance Account		20,450.86

EXHIBIT V-2

CITY OF NASHUA
EDGEWOOD CEMETERY
SUMMARY OF RECEIPTS AND EXPENDITURES
FISCAL YEAR ENDED DECEMBER 31, 1949

CREDIT

Budgetary Appropriation		$ 6,000.00
Receipts:		
Income from Trust Funds	$ 3,883.40	
New Trust Fund Created	4,375.75	
Lots Sold	1,279.00	
Care of Lots, Graves, Etc.	3,029.87	
		12,568.02
Total Amount Available		$18,568.02

DEBIT

Expenditures:		
Salaries & Wages	$12.586.86	
Trust Funds Turned over to Trustees	4,375.75	
Tools, Supplies & Repairs	600.47	
Office Expenses	102.68	
Water	160.90	
Loam	295.00	
Concrete Grave Liners	549.72	
Truck Repairs	15.40	
Gasoline	114.41	
Fertilizer	77.00	
Seed	72.00	
Plants, Flowers, Etc.	178.55	
Anderson Chapel	13.00	
Telephone	118.00	
Insurance	175.89	
Total Expenditures	$19,435.63	
Overdraft from 1948	61.57	
		$19,497.20
Overdraft — Carried to 1950		929.18
To Balance Account		$18,568.02

EXHIBIT V-3

CITY OF NASHUA

SUBURBAN CEMETERIES
SUMMARY OF RECEIPTS AND EXPENDITURES
FISCAL YEAR ENDED DECEMBER 31, 1949

CREDIT

Budgetary Appropriation		$2,500.00
Receipts:		
Income from Trust Funds	$ 205.52	
Care of Lots & Graves	20.00	
Miscellaneous	24.00	
New Trust Fund Investments	100.00	
		349.52
Total Amount Available		$2,849.52

DEBIT

Expenditures:		
Salary & Truck Hire	$2,095.00	
Wages	736.50	
Supplies	153.83	
Water	21.10	
New Trust Investments	100.00	
Total Expenditures		$3,106.43
Overdraft from 1948		791.76
		$3,898.19
Overdraft — Carried to 1950		1,048.67
To Balance Account		$2,849.52

EXHIBIT W

CITY OF NASHUA

SURETY BONDS

FISCAL YEAR 1949

	Number	Amount	Term Beginning
City Clerk:			
Irenee D. Ravenelle			
American Surety Co.	04-490-037	$ 5,000.00	January 1, 1949
City Treasurer:			
Alfred O. Poulin			
Massachusetts Bonding & Insurance Company		$20,000.00	January 1, 1948
Tax Collector:			
Alfred O. Poulin			
Massachusetts Bonding & Insurance Company		$54,700.00	January 1, 1949
Various City Employees:			
Clerks (5) Office of City Treasurer & Tax Collector		Ea. $ 1,500.00	January 1, 1948
Deputy Collector—Office of City Treasurer & Tax Collector		$ 1,500.00	January 1, 1948
Massachusetts Bonding & Insurance Company			

EXHIBIT X

CITY OF NASHUA

STATEMENT OF OUTSTANDING INDEBTEDNESS
AS OF DECEMBER 31, 1949

	New High School Construction		New High School Equipment		Public Improvements					
	3%		3%		4¼%		3%		2½%	
Date of Issue	January 1, 1936		May 1, 1937		January 2, 1931		June 1, 1934		November 15, 1936	
Amount of Issue	$330,000.00		$100,000.00		$100,000.00		$100,000.00		$100,000.00	
Principal Due Date	January 1st.		May 1st.		January 2nd.		June 1st.		November 15th.	
Interest Due Dates	January 1 & July 1		May 1 & November 1		January 2 & July 2		June 1 & December 1		May 15 & November 15	
Maturities Year Ending:	Annual Principal	Annual Interest	Annual Principal	Annual Interest	Annual Principal	Annual Interest	Annual Principal	Annual Interest	Annual Principal	Annual Interest
December 31, 1950	$ 17,000.00	$ 3,015.00	$ 5,000.00	$1,125.00	$ 5,000.00	$ 318.75	$ 5,000.00	$ 675.00	$ 5,000.00	$ 875.00
December 31, 1951	17,000.00	2,505.00	5,000.00	975.00	5,000.00	$ 106.25	5,000.00	525.00	5,000.00	750.00
December 31, 1952	15,000.00	2,025.00	5,000.00	825.00			5,000.00	375.00	5,000.00	625.00
December 31, 1953	15,000.00	1,575.00	5,000.00	675.00			5,000.00	225.00	5,000.00	500.00
December 31, 1954	15,000.00	1,125.00	5,000.00	525.00			5,000.00	75.00	5,000.00	375.00
December 31, 1955	15,000.00	675.00	5,000.00	375.00					5,000.00	250.00
December 31, 1956	15,000.00	225.00	5,000.00	225.00					5,000.00	125.00
December 31, 1957			5,000.00	75.00						
	$109,000.00	$11,145.00	$40,000.00	$4,800.00	$10,000.00	$ 425.00	$25,000.00	$ 1,875.00	$35,000.00	$ 3,500.00

	Public Improvements				Public Improvements					
	2½%		2½%		1½%		1%		1¼%	
Date of Issue	December 15, 1947		November 15, 1938		December 1, 1939		November 1, 1944		November 1, 1946	
Amount of Issue	$135,000.00		$150,000.00		$75,000.00		$155,000.00		$40,000.00	
Principal Due Date	December 15th.		November 15th.		December 1st.		November 1st.		November 1st.	
Interest Due Dates	June 15 & December 15		May 15 & November 15		June 1 & December 1		May 1 & November 1		May 1 & November 1	
Maturities Year Ending:	Annual Principal	Annual Interest	Annual Principal	Annual Interest	Annual Principal	Annual Interest	Annual Principal	Annual Interest	Annual Principal	Annual Interest
December 31, 1950	$ 7,000.00	$ 1,275.00	$ 5,000.00	$ 1,125.00	$ 5,000.00	$ 375.00	$15,000.00	$ 750.00	$ 4,000.00	$ 350.00
December 31, 1951	7,000.00	1,100.00	5,000.00	1,000.00	5,000.00	300.00	15,000.00	600.00	4,000.00	300.00
December 31, 1952	7,000.00	925.00	5,000.00	875.00	5,000.00	225.00	15,000.00	450.00	4,000.00	250.00
December 31, 1953	6,000.00	750.00	5,000.00	750.00	5,000.00	150.00	15,000.00	300.00	4,000.00	200.00
December 31, 1954	6,000.00	600.00	5,000.00	625.00	5,000.00	75.00	15,000.00	150.00	4,000.00	150.00
December 31, 1955	6,000.00	450.00	5,000.00	500.00					4,000.00	100.00
December 31, 1956	6,000.00	300.00	5,000.00	375.00					4,000.00	50.00
December 31, 1957	6,000.00	150.00	5,000.00	250.00						
December 31, 1958			5,000.00	125.00						
	$ 51,000.00	$ 5,550.00	$45,000.00	$ 5,625.00	$25,000.00	$ 1,125.00	$75,000.00	$ 2,250.00	$28,000.00	$ 1,400.00

	Public Improvements 2%		Health & Sanitation Sewer Construction 3%	
Date of Issue	August 1, 1948		June 1, 1934	
Amount of Issue	$90,000.00		$100,000.00	
Principal Due Date	August 1st.		June 1st	
Interest Due Dates	February 1 & August 1		June 1 & December 1	
Maturities Year Ending:	Annual Principal	Annual Interest	Annual Principal	Annual Interest
December 31, 1950	$ 6,000.00	$ 1,680.00	$ 5,000.00	$ 675.00
December 31, 1951	6,000.00	1,560.00	5,000.00	525.00
December 31, 1952	6,000.00	1,440.00	5,000.00	375.00
December 31, 1953	6,000.00	1,320.00	5,000.00	225.00
December 31, 1954	6,000.00	1,200.00	5,000.00	75.00
December 31, 1955	6,000.00	1,080.00		
December 31, 1956	6,000.00	960.00		
December 31, 1957	6,000.00	840.00		
December 31, 1958	6,000.00	720.00		
December 31, 1959	6,000.00	600.00		
December 31, 1960	6,000.00	480.00		
December 31, 1961	6,000.00	360.00		
December 31, 1962	6,000.00	240.00		
December 31, 1963	6,000.00	120.00		
	$ 84,000.00	$12,600.00	$25,000.00	$ 1,875.00

	Health & Sanitation Sewer Construction 3%		3%		1%	
Date of Issue	March 1, 1935		November 1, 1935		November 1, 1946	
Amount of Issue	$100,000.00		$100,000.00		$75,000.00	
Principal Due Date	March 1st.		November 1st.		November 1st.	
Interest Due Dates	March 1 & September 1		May 1 & November 1		May 1 & November 1	
Maturities Year Ending:	Annual Principal	Annual Interest	Annual Principal	Annual Interest	Annual Principal	Annual Interest
December 31, 1950	$ 5,000.00	$ 825.00	$ 5,000.00	$ 900.00	$ 8,000.00	$ 510.00
December 31, 1951	5,000.00	675.00	5,000.00	750.00	8,000.00	430.00
December 31, 1952	5,000.00	525.00	5,000.00	600.00	7,000.00	350.00
December 31, 1953	5,000.00	375.00	5,000.00	450.00	7,000.00	280.00
December 31, 1954	5,000.00	225.00	5,000.00	300.00	7,000.00	210.00
December 31, 1955	5,000.00	75.00	5,000.00	150.00	7,000.00	140.00
December 31, 1956					7,000.00	70.00
December 31, 1957						
December 31, 1958						
December 31, 1959						
December 31, 1960						
December 31, 1961						
December 31, 1962						
December 31, 1963						
	$30,000.00	$ 2,700.00	$30,000.00	$ 3,150.00	$51,000.00	$ 1,990.00

	Health & Sanitation Sewer Construction 2%		Sewer Bonds 1½%		Equipment Loan 1%		Total Indebtedness	
Date of Issue	August 1, 1948		November 1, 1949		November 1, 1946			
Amount of Issue	$75,000.00		$150,000.00		$20,000.00			
Principal Due Date	August 1st.		November 1st.		November 1st.			
Interest Due Dates	February 1 & August 1		May 1 & November 1		May 1 & November 1			
Maturities Year Ending:	Annual Principal	Annual Interest	Annual Principal	Annual Interest	Annual Principal	Annual Interest	Principal	Interest
December 31, 1950	$ 5,000.00	$ 1,400.00	$10,000.00	$ 2,250.00	$ 4,000.00	$ 80.00	$121,000.00	$18,203.75
December 31, 1951	5,000.00	1,300.00	10,000.00	2,100.00	4,000.00	40.00	121,000.00	15,541.25
December 31, 1952	5,000.00	1,200.00	10,000.00	1,950.00			109,000.00	13,015.00
December 31, 1953	5,000.00	1,100.00	10,000.00	1,800.00			108,000.00	10,675.00
December 31, 1954	5,000.00	1,000.00	10,000.00	1,650.00			108,000.00	8,360.00
December 31, 1955	5,000.00	900.00	10,000.00	1,500.00			78,000.00	6,195.00
December 31, 1956	5,000.00	800.00	10,000.00	1,350.00			68,000.00	4,480.00
December 31, 1957	5,000.00	700.00	10,000.00	1,200.00			37,000.00	3,215.00
December 31, 1958	5,000.00	600.00	10,000.00	1,050.00			26,000.00	2,495.00
December 31, 1959	5,000.00	500.00	10,000.00	900.00			21,000.00	2,000.00
December 31, 1960	5,000.00	400.00	10,000.00	750.00			21,000.00	1,630.00
December 31, 1961	5,000.00	300.00	10,000.00	600.00			21,000.00	1,260.00
December 31, 1962	5,000.00	200.00	10,000.00	450.00			21,000.00	890.00
December 31, 1963	5,000.00	100.00	10,000.00	300.00			21,000.00	520.00
December 31, 1964			10,000.00	150.00			10,000.00	150.00
	$ 70,000.00	$10,500.00	$150,000.00	$18,000.00	$ 8,000.00	$ 120.00	$891,000.00	$88,630.00

RESOLUTIONS AND ORDINANCES PASSED BY THE BOARD OF ALDERMEN 1949

RESOLUTIONS

RESOLUTION

ADOPTING RULES AND FIXING THE TIME FOR HOLDING REGULAR MEETINGS

CITY OF NASHUA

In the Year of Our Lord One Thousand Nine Hundred and Forty-Nine

RESOLVED, By the Board of Aldermen of the City of Nashua

That the rules of the Board of Aldermen for 1948 be and the same are hereby adopted for 1949, and that the time for holding regular meetings be on the second and fourth Tuesday of each month at eight (8) o'clock in the afternoon.

Passed January 11, 1949
HENRY J. OUELLETTE
President
Approved January 12, 1949
OSWALD S. MAYNARD
Mayor
A true copy
Attest: IRENEE D. RAVENELLE
City Clerk

RESOLUTION

AUTHORIZING THE MAYOR, TREASURER AND FINANCE COMMITTEE TO BORROW MONEY IN ANTICIPATION OF TAXES

CITY OF NASHUA

In the Year of Our Lord One Thousand Nine Hundred and Forty-Nine

RESOLVED, By the Board of Aldermen of the City of Nashua

That pursuant to Section 94, Chapter 51 of the Revised Laws of New Hampshire, 1942, the Mayor, Treasurer and Finance Committee are authorized to incur debts from time to time during the municipal fiscal year beginning January 1, 1949 to an aggregate amount not exceeding One Million Four-hundred thousand Dollars for temporary loans in anticipation of and payable from taxes of the said year and to issue thereof notes of the City signed by the Mayor and Treasurer and certified by THE FIRST NATIONAL BANK OF BOSTON and to renew the same by the issue of other like notes, but all notes issued hereunder shall be payable within one year after the date when the debt represented thereby was originally incurred.

Passed January 11, 1949
HENRY J. OUELLETTE
President
Approved January 12, 1949
OSWALD S. MAYNARD
Mayor
A true copy
Attest: IRENEE D. RAVENELLE
City Clerk

RESOLUTION

THAT THE CITY TREASURER BE AUTHORIZED TO PAY A SUM OF MONEY TO THE MANAGER OF THE VETERANS EMERGENCY HOUSING PROJECT CITY OF NASHUA

In the Year of Our Lord One Thousand Nine Hundred and Forty-Nine

RESOLVED, By the Board of Aldermen of the City of Nashua

That the City Treasurer be and is hereby authorized and empowered to pay out of the City Funds, to Edward S. Leblanc, Manager of the Veterans Emergency Housing Project, the sum of $3,205.28.

Said amount is made up for the following items:

Garbage and Rubbish Shelters	$ 794.00
Trees and Shrubs for Project	507.50
Finished Grading, Seeding, etc.	1176.62
Office Equipment	209.48
Project Equipment	255.00
Building for Storage and Signs, ets.	262.68
Total	$3205.28

Passed January 25, 1949
HENRY J. OUELLETTE
President
Approved January 26, 1949
OSWALD S. MAYNARD
Mayor
A true copy
Attest: IRENEE D. RAVENELLE
City Clerk

RESOLUTION

TO RESCIND A RESOLUTION PASSED ON APRIL 27, 1948 CONVEYING LAND TO CLIFFORD HARRINGTON CITY OF NASHUA

In the Year of Our Lord One Thousand Nine Hundred and Forty-Nine

RESOLVED, By the Board of Aldermen of the City of Nashua

That the resolution passed April 27, 1948 by the Board of Aldermen of the City of Nashua authorizing the Mayor, Oswald S. Maynard to convey real estate on Tremont Street, being Lots numbered 261 - 262 on Sheet 113 on the Assessor's Maps of the City of Nashua, be and is hereby rescinded.

Passed February 8, 1949
HENRY J. OUELLETTE
President
Approved February 9, 1949
OSWALD S. MAYNARD
Mayor
A true copy
Attest: IRENEE D. RAVENELLE
City Clerk

RESOLUTION

AUTHORIZING HIS HONOR, MAYOR OSWALD S. MAYNARD TO CONVEY CERTAIN REAL ESTATE ON HAYDEN STREET

CITY OF NASHUA

In the Year of Our Lord One Thousand Nine Hundred and Forty-Nine

RESOLVED, By the Board of Aldermen of the City of Nashua

That His Honor, Mayor Oswald S. Maynard, be and is hereby authorized and empowered to convey, for and in consideration of EIGHTY DOLLARS ($80.00) to the National Real Estate Company, the following described real estate:

Lots 87, 90, 91, and 94 on Sheet 110 on Hayden Street in said Nashua. Said Lot and Sheet numbers being on the Assessor's Maps of the City oof Nashua,

Passed February 8, 1949

HENRY J. OUELLETTE
President

Approved February 9, 1949

OSWALD S. MAYNARD
Mayor

A true copy
Attest: IRENEE D. RAVENELLE
City Clerk

RESOLUTION

AUTHORIZING HIS HONOR, MAYOR OSWALD S. MAYNARD TO CONVEY CERTAIN REAL ESTATE ON LAKE STREET

CITY OF NASHUA

In the Year of Our Lord One Thousand Nine Hundred and Forty-Nine

RESOLVED, By the Board of Aldermen of the City of Nashua

That His Honor, Mayor Oswald S. Maynard, be and is hereby authorized and empowered to convey, for and in consideration of TWENTY-FIVE DOLLARS ($25.00) to Edgar L. Simoneau and Rachel Simoneau of said Nashua, the following described real estate:

Lot 3, Sheet 90 on Lake Street in said Nashua. Said Lot and Sheet numbers being on the Assessor's maps of the City of Nashua.

Passed February 8, 1949

HENRY J. OUELLETTE
President

Approved February 9, 1949

OSWALD S. MAYNARD
Mayor

A true copy
Attest: IRENEE D. RAVENELLE
City Clerk

RESOLUTION

CONTINUING PENSIONS IN FORCE
CITY OF NASHUA

In the Year of Our Lord One Thousand Nine Hundred and Forty-Nine

RESOLVED, By the Board of Aldermen of the City of Nashua
That the Pensions heretofore voted the following former City Employees be and hereby are continued in force for the year 1949.

POLICE DEPARTMENT

		Per Annum
Lillian Meunier	$ 76.04 Monthly	$ 912.48
J. Frank Jefts	76.04 Monthly	912.48

SCHOOL DEPARTMENT

Charles Berube	342.00
Ella Mortlock	475.00
Mabel E. Brown	1,000.00
Katherine T. Kennedy	183.00
Annie L. Collins	850.00
Dorothy DeWolfe	850.00
Lillian M. Donahue	812.50
Elizabeth Gray	750.00
Florence A. Hills	239.58
Helene C. Keeley	750.00
Jessie A .Kennedy	425.68
Rose Lee	825.00
Fannie Morrison	700.00
Bertha M. Drown	349.13
James Mulvanity	875.00
John Goddard	285.05
Annie Peterson	750.00
Orra Sawyer	850.00
Marion Stiles	762.50
James Upstone	600.00
George M. Tinker	1,000.00
Alice E. Trow	284.13
Jennie Woodbury	892.50
Mary I. Woodbury	837.50
Eugene Robinson	442.00

BOARD OF PUBLIC WORKS

Zoel Carrier	$ 18.00 per week	936.00
Harry Fay	10.00 " "	520.00
Roderick McKay	15 00 " "	780.00
Dennis Nash	11.00 " "	572.00
Albert Field	15.00 " "	780.00

FIRE DEPARTMENT

A. C. Melendy	$ 150.00 per month	$1,800.00
S. P. Smalley	77.09 " "	925.00
G. S: Hidden	75.00 " "	900.00

CITY HALL DEPARTMENT

Julia O'Dwyer	$ 30.00 per month	360.00
Mary Sullivan	30.00 " "	360.00

PARK-RECREATION COMMISSION

George F. Nutting	$ 65.00 per month	$ 780.00

These pensions are granted under authority of the Provisions of Chapter 226 Session Laws of 1923 and Chapter 307, Section 1 of the Session Laws of 1925.

These pensions to be paid from the Pension Account.

Passed February 8, 1949

HENRY J. OUELLETTE
President

Approved February 9, 1949

OSWALD S. MAYNARD
Mayor

A true copy
Attest:

IRENEE D. RAVENELLE
City Clerk

RESOLUTION

TO RESCIND A RESOLUTION PASSED ON SEPTEMBER 9, 1947
CONVEYING LAND TO JOSEPH P. LABRIE
CITY OF NASHUA

In the Year of Our Lord One Thousand Nine Hundred and Forty-Nine

RESOLVED, By the Board of Aldermen of the City of Nashua

That the resolution passed September 9, 1947 by the Board of Aldermen of the City of Nashua authorizing the Mayor, Oswald S. Maynard to convey real estate on Trapello Avenue, being lots numbered 165 - 166 - 167 - 168 Sheet 120 on the Assessor's Maps of the City of Nashua, be and is hereby rescinded.

Passed February 8, 1949

HENRY J. OUELLETTE
President

Approved February 9, 1949

OSWALD S. MAYNARD
Mayor

A true copy
Attest:

IRENEE D. RAVENELLE
City Clerk

RESOLUTION

AUTHORIZING THE MAYOR, OSWALD S. MAYNARD, TO CONVEY CERTAIN
REAL ESTATE ON MAIN STREET
CITY OF NASHUA

In the Year of Our Lord One Thousand Nine Hundred and Forty-Nine

RESOLVED, By the Board of Aldermen of the City of Nashua

That the Mayor, Oswald S. Maynard, be and is hereby authorized and empowered to convey to Edmond L. Cote of Plainville, County of Hartford, and State of Connecticut, all the right, title, and interest that the City of Nashua had, now has, or will have in the future, of the following described land:

A certain tract or parcel of land situated in Nashua, County of Hillsborough, and State of New Hampshire, and known as Lots numbered 9 and 10 on a plan of Land called "Overlook Park", said lots being on the east side of Main Street in the City of Nashua, County of Hillsborough, and State of New Hampshire, Plan made by G. P. Winn, C. E., and recorded at the Hillsborough County Registry of Deeds as Plan numbered 367, said lots being bounded and described as follows:

(1) Northerly by land now or formerly owned by Madge Langston, one hundred (100) feet;
(2) Easterly by Lot No. 12 on said Plan, fifty (50) feet;
(3) Southerly by Lot No. 8 on said Plan, one hundred (100) feet;
and
(4) Westerly by Main Street, fifty (50) feet.

Said Lots containing 2500 feet each, more or less, according to said Plan.

Passed February 8, 1949
HENRY J. OUELLETTE
President
Approved February 9, 1949
OSWALD S. MAYNARD
Mayor
A true copy
Attest: IRENEE D. RAVENELLE
City Clerk

RESOLUTION

TO RESCIND RESOLUTION PASSED APRIL 14, 1942 AUTHORIZING THE FORMER MAYOR EUGENE H. LEMAY TO CONVEY CERTAIN REAL ESTATE ON BURKE STREET

CITY OF NASHUA

In the Year of Our Lord One Thousand Nine Hundred and Forty-Nine

RESOLVED, By the Board of Aldermen of the City of Nashua

That the resolution authorizing the former Mayor Eugene H. Lemay, to convey by quit-claim deed to Frank Silva, land and buildings on Burke Street being lots numbered 485, Sheet 14 and Lot 16, Sheet 11, be and is hereby rescinded.

Passed March 22, 1949
HENRY J. OUELLETTE
President
Approved March 23, 1949
OSWALD S. MAYNARD
Mayor
A true copy
Attest: IRENEE D. RAVENELLE
City Clerk

RESOLUTION

AUTHORIZING HIS HONOR, MAYOR OSWALD S. MAYNARD, TO CONVEY CERTAIN REAL ESTATE ON ALMONT STREET

CITY OF NASHUA

In the Year of Our Lord One Thousand Nine Hundred and Forty-Nine

RESOLVED, By the Board of Aldermen of the City of Nashua

WHEREAS, Samuel J. Dearborn, Tax Collector for the City of Nashua, conveyed a certain lot numbered 18, Sheet 103, of the Assessor's Map of the City of Nashua, to the City of Nashua on March 22, 1917 for the taxes of 1914, 1915, and 1916; and

WHEREAS, said Samuel J. Dearborn, as Tax Collector, conveyed the aforementioned lot to Alphonse Gendron by deed date July 14, 1937 and recorded in the Hillsborough County Registry of Deeds, August 14, 1937; and

WHEREAS, title to the aforementioned lot was legally vested in the City of Nashua;

NOW THEREFORE, BE IT RESOLVED by the Board of Aldermen of the City of Nashua, that His Honor, Mayor Oswald S. Maynard, be and is hereby authorized and empowered to convey, in order to correct a certain conveyance, to Alphonse Gendron, of said Nashua, the following described real estate:

Lot number 18, Sheet 103, on Almont Street. Said Lot and Sheet numbers being on the Assessor's Map of the City of Nashua.

Passed April 26, 1949
HENRY J. OUELLETTE
President
Approved April 27, 1949
OSWALD S. MAYNARD
Mayor
A true copy
Attest: IRENEE D. RAVENELLE
City Clerk

RESOLUTION

THAT THE MAYOR OF THE CITY OF NASHUA BE AND IS HEREBY AUTHORIZED TO CONVEY BY QUITCLAIM DEED ALL THE RIGHT, TITLE AND INTEREST OF THE CITY OF NASHUA

CITY OF NASHUA

In the Year of Our Lord One Thousand Nine Hundred and Forty-Nine

RESOLVED, By the Board of Aldermen of the City of Nashua

FOR AND IN CONSIDERATION of the sum of Seventy-five Dollars ($75.00) paid by Arthur J. Dionne as recited in a certain deed from Samuel Dearborn, Collector of Taxes for the City of Nashua, grantor, to Arthur J. Dionne, Grantee, dated August 10, 1938, and recorded in the Hillsborough County Registry of Deeds, Volume 977, Page 247, and for the purpose of clearing the title to the property described in said deed,

That the Mayor of the City of Nashua be and is hereby authorized to convey by Quitclaim Deed all the right, title and interest of the City of Nashua in and to the following described property, namely:

A certain tract or parcel of land shown as Lot No. 240 on Assessors Sheet No. 103, Situated on Lund Street, in the City of Nashua, County of Hillsborough and State of New Hampshire,

to Henry DeCourcy and Catherine DeCourcy, husband and wife, both of said Nashua, as joint tenants with the right of survivorship.

Passed May 10, 1949
HENRY J. OUELLETTE
President
Approved May 11, 1949
OSWALD S. MAYNARD
Mayor
A true copy
Attest: IRENEE D. RAVENELLE
City Clerk

RESOLUTION

OMITTING REGULAR MEETINGS

CITY OF NASHUA

In the Year of Our Lord One Thousand Nine Hundred and Forty-Nine

RESOLVED, By the Board of Aldermen of the City of Nashua

That the second regular meeting of the Board of Aldermen be

omitted during the months of June, July, August and September.
Passed May 24, 1949
HENRY J. OUELLETTE
President
Approved May 25, 1949
OSWALD S. MAYNARD
Mayor
A true copy
Attest:
IRENEE D. RAVENELLE
City Clerk

RESOLUTION

AUTHORIZING HIS HONOR, MAYOR OSWALD S. MAYNARD TO CONVEY CERTAIN REAL ESTATE ON TEMPLE STREET
CITY OF NASHUA

In the Year of Our Lord One Thousand Nine Hundred and Forty-Nine

RESOLVED, By the Board of Aldermen of the City of Nashua
That His Honor, Mayor Oswald S. Maynard, be and is hereby authorized and empowered to convey, for and in consideration of TWENTY-FIVE DOLLARS ($25.00) to Joseph Levesque and Leona Levesque both of said Nashua, the following described real estate:

A certain parcel of land situated north of Temple Street:

Beginning at the northwest corner of land of Marie and Lucien B. Pinet; thence westerly along land of Joseph and Leona Levesque a distance of forty-five (45) feet; thence northerly along land of the City of Nashua forty (40) feet; thence easterly along land of the City of Nashua, forty-five (45) feet; thence southerly forty (40) feet to the place of beginning.
Passed June 14, 1949
HENRY J. OUELLETTE
President
Approved June 15, 1949
OSWALD S. MAYNARD
Mayor
A true copy
Attest:
IRENEE D. RAVENELLE
City Clerk

RESOLUTION

AUTHORIZING HIS HONOR, MAYOR OSWALD S. MAYNARD TO CONVEY CERTAIN REAL ESTATE ON LAKE AVENUE
CITY OF NASHUA

In the Year of Our Lord One Thousand Nine Hundred and Forty-Nine

RESOLVED, By the Board of Aldermen of the City of Nashua
That His Honor, Mayor Oswald S. Maynard, be and is hereby authorized and empowered to convey, for and in consideration of FIFTY DOLLARS ($50.00) to Roger Levesque, the following described real estate:

Beginning at a point in the southerly line of Lewis Street, said point being forty (40) feet easterly from a stone bound at the southwesterly intersection of Lewis Street and Lake Avenue; thence

(1) Easterly along the southerly line of Lewis Street a distance of about one hundred five and four-tenths (105.4) feet to land now or formerly of Cleon & E.E. Gardner; thence

(2) Southerly by land now or formerly of said Gardner a distance of four

and five-tenths (4.5) feet to land of Arthur Constant; thence

(3) In a southwesterly direction by land of said Constant a distance of about ninety-two (92) feet to a point which is forty (40) feet easterly from the westerly line of Lake Avenue; thence

(4) Northerly by a line which is parallel to and forty (40) feet from the westerly line of Lake Avenue, a distance of about sixty-three (63) feet to the point of beginning.

Meaning and intending hereby to covey the same property as recorded in Hillsborough County Registry of Deeds, Volume 801 Page 544.

Passed June 14, 1949

HENRY J. OUELLETTE
President

Approved June 15, 1949

OSWALD S. MAYNARD
Mayor

A true copy
Attest:

IRENEE D. RAVENELLE
City Clerk

RESOLUTION

AUTHORIZING HIS HONOR, MAYOR OSWALD S. MAYNARD TO CONVEY CERTAIN REAL ESTATE ON BURKE STREET

CITY OF NASHUA

In the Year of Our Lord One Thousand Nine Hundred and Forty-Nine

RESOLVED, By the Board of Aldermen of the City of Nashua

That His Honor, Mayor Oswald S. Maynard, be and is hereby authorized and empowered to convey, for and in consideration of TWO HUNDRED DOLLARS ($200.00) to the Nashua Housing Authority the following described real estate:

Beginning at a point in the southerly line of Burke Street, said point being fifty (50) feet westerly along the southerly line of Burke Street from a stone bound at the southeasterly intersection of Burke Sreet and Major Circle, so-called.

(1) By a deflection angle to the left of ninety degrees and zero minutes (90°00') a distance of one hundred (100) feet to a point; thence

(2) By a deflection angle to the right of ninety degrees and zero minutes (90°00') a distance of forty (40 feet to a point; thence

(3) By a deflection angle to the right of ninety degrees and zero minutes (90°00') a distance of one hundred (100) feet to a point in the southerly line of Burke Street; thence

(4) By a deflection angle to the right of ninety degrees and zero minutes (90°00') a distance of forty (40) feet easterly along the southerly line of Burke Street to the place of beginning.

Passed June 14, 1949

HENRY J. OUELLETTE
President

Approved June 15, 1949

OSWALD S. MAYNARD
Mayor

A true copy
Attest:

IRENEE D. RAVENELLE
City Clerk

RESOLUTION

AUTHORIZING HIS HONOR, MAYOR OSWALD S. MAYNARD TO CONVEY CERTAIN REAL ESTATE ON TEMPLE STREET

CITY OF NASHUA

In the Year of Our Lord One Thousand Nine Hundred and Forty-Nine

RESOLVED, By the Board of Aldermen of the City of Nashua

That His Honor, Mayor Oswald S. Maynard, be and is hereby authorized and empowered to convey, for and in consideration of TEN DOLLORS ($10.00) to Marie Pinet and Lucien B. Pinet, of said Nashua, the following described real estate:

A certain parcel of land situated on the north of Temple Street: Beginning at a stone bound at the northwest corner of land of Milton E. Brown and northeast corner of land of Marie and Lucien B. Pinet; thence westerly fifty-eight (58) feet by the northerly line of Marie and Lucien B. Pinet's land to land of Joseph and Leona Levesque; thence northerly forty (40) feet to land of the City of Nashua; thence, easterly fifty-eight (58) feet by the city of Nashua's land; thence southerly forty (40) feet by the City of Nashua's land to the place of beginning.

Passed June 14, 1949

HENRY J. OUELLETTE
President

Approved June 15, 1949

OSWALD S. MAYNARD
Mayor

A true copy
Attest:

IRENEE D. RAVENELLE
City Clerk

RESOLUTION

AUTHORIZING THE PLANNING COMMITTEE TO EXPEND A SUM OF MONEY NOT EXCEEDING TWO HUNDRED DOLLARS FOR A PRELIMINARY STUDY OF AN INCINERATOR

CITY OF NASHUA

In the Year of Our Lord One Thousand Nine Hundred and Forty-Nine

RESOLVED, By the Board of Aldermen of the City of Nashua

That the Planning Committee of the Board of Aldermen be and hereby is authorized and empowered to expend a sum of money not to exceed Two Hundred Dollars ($200.00); said money to be used in connection with preliminary surveys and estimates for a proposed incinerator for the City of Nashua and for whatever other expenses of any nature related thereto as are deemed necessary or desirable by said Planning Committee.

Passed June 14, 1949

HENRY J. OUELLETTE
President

Approved June 15, 1949

OSWALD S. MAYNARD
Mayor

A true copy
Attest:

IRENEE D. RAVENELLE
City Clerk

RESOLUTION

AUTHORIZING THE MAYOR AND TREASURER TO ISSUE BONDS IN THE AMOUNT OF ONE HUNDRED FIFTY THOUSAND DOLLARS ($150,000.00) TO PAY THE COST OF ENLARGEMENT, REPLACEMENT, AND DEVELOPMENT OF PRESENT SEWERAGE SYSTEM

CITY OF NASHUA

In the Year of Our Lord One Thousand Nine Hundred and Forty-Nine

RESOLVED, By the Board of Aldermen of the City of Nashua

That the Mayor and the City Treasurer are hereby authorized to issue and sell under the direction of the Finance Committee, negotiable general obligation coupon bonds of the City of Nashua, in the aggregate principal HUNDRED THOUSAND DOLLARS ($100,000.00) of the principal amount of said bonds to be issued for the purpose of paying the cost of a system of sewers called the Lake Street Project and FIFTY THOUSAND DOLLARS ($50,000.00) of the principal amount of said bonds for the construction of sewers on the following streets and plots of land:

East Dunstable Road	Gardner Street
Booth Street	Dane Street
Learned Street	Concord Street
Philips Street	Amory Street
Underhill Street	Union Street
Victor Avenue	Gordon Street
Adam Street	Douglas Street

The said bonds shall be payable to bearer, shall bear date of November 1, 1949, shall bear the City Seal, shall be signed by the Mayor and countersigned by the City Treasurer, and there shall be one hundred fifty (150) bonds of ONE THOUSAND DOLLARS ($1,000.00) each due and payable TEN THOUSAND DOLLARS ($10,000.00) on the first day of November in each of the years 1950 to 1964 inclusive.

Said bonds shall bear interest at a rate to be fixed by the City Treasurer, not to exceed 3 per cent per annum, and said interest shall be paid May 1, 1950 and semi-annually thereafter on the first day of November and May in each year.

Said bonds shall be general obligations of the City of Nashua, payable as to both principal and interest from advalcrem taxes which will be levied without limitation as to rate or amount on all taxable property within the territorial limits of the City of Nashua.

Both principal and interest shall be payable at the office of the City Treasurer, Nashua, New Hampshire or at the holder's option, at the First National Bank of Boston, Boston, Mass.

The coupons shall bear the facsimile signature of the City Treasurer. None of said bonds shall be obligatory without the authenticating certificate of the said First National Bank of Boston endorsed thereon.

Passed June 30, 1949

HENRY J. OUELLETTE
President

Approved July 2, 1949

OSWALD S. MAYNARD
Mayor

A true copy

Attest:

IRENEE D. RAVENELLE
City Clerk

RESOLUTION

MAKING APPROPRIATIONS FOR NINETEEN HUNDRED AND FORTY-NINE CITY OF NASHUA

RESOLVED, By the Board of Aldermen of the City of Nashua

That in accordance with the recommendations of His Honor the Mayor the following amounts are hereby appropriated for the several Departments and for other needs of the City of Nashua for the year 1949 and amended as follows on June 14, 1949: "'For the purpose of Section 53 of said charter, each item of this budget shall be considered as a separate appropriation.

GENERAL GOVERNMENT

Salary Account:		
Mayor	$ 3,500.00	
City Treasurer & Tax Collector	4,500.00	
City Clerk & Overseer of the Poor	4,500.00	
City Messenger	2,200.00	
Mayor's Secretary	2,400.00	
City Solicitor	2,000.00	
High Cost of Living Bonus (4)	2,080.00	
		21,180.00
Ward and Election Expenses:		
Payroll (Checklist inspectors — Ward Officials (94) Janitors and Recount)	5,100.00	
Supplies (Pencils — Tally Sheets, etc.)	2,000.00	
Transportation (From one ward to another)	16.00	
Rent (For two — one at at $40 and one at $100)	140.00	
Meals (For 9 Wards)	125.00	
Services and Lights (Lights and Chairs)	19.00	
Miscellaneous (Stamps, Notices, and Repairs)	100.00	
		7,500.00
Assessors' Department:		
Payroll	10,112.00	
High Cost of Living Bonus	2,620.00	
Taxi Service and General Review	200.00	
Books, Printing, Stationery & Incidentals	3,068.00	
		16,000.00
City Hall Building:		
Payroll (3 Janitors, 2 Matrons, 2 Vacation Help)	9,210.00	
High Cost of Living Bonus	2,647.08	
Water Service	246.36	
Fuel	3,685.00	
Supplies	828.47	
Gas Service	332.64	
Light Service and Supplies (Bulbs etc.)	1,977.00	
Repairs and Services	1,816.00	
Miscellaneous	257.45	
		21,000.00
Incidentals (General Government):		
Payroll (7 Clerks,, Aldermen and Poll Tax ond Property Tax Writers)	14,384.00	
High Cost of Living Bonus	3,640.00	
Auditors	700.00	

Band Concerts	1,200.00	
Postage	900.00	
Special Incinerator Survey	200.00	
Office Supplies	3,500.00	
Telephone Service	2,000.00	
Subscriptions	400.00	
Notices	100.00	
Services and Labor	2,000.00	
Miscellaneous	5,176.00	
		34,200.00

PROTECTION OF PERSONS AND PROPERTY

Police Department:		
Payroll (Including Overtime for parades, elections, strike duty, Inspectors on Special Cases, coverage for injured Personnel, etc.) Base Pay	111,953.05	
41 Officers 1 Janitor Less .5 Mechanic 1 Matron 3 Commissioners 46 .5 (see below)		
High Cost of Living Bonus (42.5 Men)	21,540.00	
*(Note 4 Officers and one-half of Mechanic's pay and HCL Bonus paid from Meter Fund not included in above)		
Exchange of Cars	2,000.00	
Gasoline (Includes 900 Gals for Motorcycle)	3,350.00	
Oil, Lubricants	200.00	
Tires, Tubes	450.00	
Automotive Repairs, Parts & Accessories	1,000.00	
Garage Supplies, Tools, etc.	300.00	
Insurance on Cars & Equipment	900.00	
Liability Insurance (Personnel)	500.00	
Police Box System	2,700.00	
Teletype	1,100.00	
Telephone	1,000.00	
Radio Maintenance	300.00	
Operating Equipment	950.00	
Supplies — Operating and Station	450.00	
Supplies — Office, Printing, Postage	500.00	
Medical and Meal Expense (Prisoners)	350.00	
Repairs Station	2,000.00	
Bicycle & Junk Dealer's Plates, Printing	375.00	
Manual ½ probable expense	500.00	
Traffic Lights (total of bills already paid during 1949	178.55	
Incidentals	500.00	
		153,096.60
Ambulance:		
Payroll (Base Pay — including 1 Sergeant, 3 Men as Drivers and Assisting on Ambulances — includes day off & vacation coverage)	10,549.00	
High Cost of Living Bonus (on above men)	1,985.00	
Hospital & Medical Expense	600.00	
Gasoline & Oil	300.00	

Insurance	300.00	
Tires, Tubes, Repairs, Maintenance	200.00	
Radio Repairs	75.00	
First Aid, Medicine, Supplies, Laundry	250.00	
		14,259.00
Municipal Court:		
Chief Justice	2,800.00	
Associate Justice	1,500.00	
Clerk & Probation Officer	2,400.00	
		6,700.00
Fire Department:		
Payroll 63 regular men basic salary	155,095.00	
(2 call men Lieutenants)	270.00	
(31 call Men)	3,875.00	
High Cost of Living Bonus (63 regular men)	32,760.00	
Apparatus	14,500.00	
Apparatus Maintenance	3,000.00	
Apparatus Supplies	3,000.00	
Building Repairs	4,000.00	
Building Supplies	1,500.00	
Fuel	3,500.00	
Electricity	950.00	
Maintenance of Fire Alarm & Radio	2,000.00	
Gas	575.00	
Telephone	1,200.00	
Laundry	600.00	
Office Supplies	400.00	
Water	190.00	
Brush Fires	100.00	
Miscellaneous Expenses	300.00	
Insurance	800.00	
New Signal System	2,500.00	
		231,115.00
Sealer of Weights and Measures:		
Salary	1,708.00	
High Cost of Living Bonus	520.00	
Miscellaneous (Telephone, Stamps, printing and sealing equipment)	232.00	
		2,460.00

HEALTH AND SANITATION

Board of Health:		
Salary (chairman)	1,000.00	
2nd & 3rd Members	300.00	
School Physician	1,200.00	
Secretary	1,560.00	
Health Officer	2,500.16	
Farm Inspector	2,200.12	
Public Health Nurse	1,999.92	
School Nurses	3,624.40	
Meat & Dump Inspector	2,500.16	
Garbage Collectors	4,200.56	
Garbage Substitute	161.00	
Milk Analyst & Dairy Inspector	2,026 08	

Bulldozer Operator & Dump Atten. to July 1, 1949	1,566.25	
High Cost of Living Bonus (9)	4,680.00	
High Cost of Living Bonus (1---49 Weeks)	490.00	
		30,008 65
Insurance	565.00	
Printing	250.00	
Telephone	200.00	
Laboratory Supplies & Equipment	150.00	
Office Supplies	175.00	
Inspectors expenses	50.00	
Nurses supplies & expenses	150.00	
Gas, Oil and repairs	3,000.00	
Immunization vaccines & sera	450.00	
Prophylactic supp. (Various drugs & Medicaments)	140.00	
Dental clinics & Supplies	400.00	
Clinics (Immunization & Pre-school)	250.00	
Roussel, accident in 1948 (Estimated expenses for replacement & Medical care)	250.00	
Garbage Plates	25.00	
Nov. & Dec. 1948 bills paid Jan. 15, 1949 (Held up by Bd. of Finance until Jan. 15—49	1,126.53	
Jan. 1st to July 1st, '49—Dump Expenditures—Rental Bulldozer (replacement)	1,750.00	
Bulldozer Maintenance (Parts)	500.00	
Fuel Oil	225.00	
Repairs (outside)	950.00	
Ford truck, gas	140.00	
Ford truck, upkeep (new motor $272. Jan.—49	750.00	
		11,496.53
Total Appropriation		41,505.18
City Physician:		
Payroll	1,000.00	
Medicines	500.00	
		1,500.00
St. Joseph's Hospital:		
Fixed Cost	2,500.00	2,500.00
Nashua Hospital Association:		
Fixed Cost	2,500.00	2,500.00

HIGHWAYS

Board of Public Works:

Payrolls		HCL BONUS	payroll
2 Employees @	$4,750.00	$1,040.00	$8,460.00
1 "	4,260.00	520.00	3,740.00
1 "	3,588.00	520.00	3,068.00
1 "	3,510.00	520.00	2,990.00
1 "	3,380.00	520.00	2,860.00
1 "	3,328.00	520.00	2,808.00
1 "	3,268.20	520.00	2,748.20
5 "	2,860.00	2,600.00	11,700.00
3 "	2,808.00	1,560.00	6,864.00
5 "	2,704.00	2,600.00	10,920.00
18 "	2,548.00	9,360.00	36,504.00

26	"	2,392.00	13,320.00	47,972.00		
1	"	2,080.00	520.00	1,560.00		
4	Members	400.00		1,600.00		
	Overtime			14,085.80		192,000.00

Truck & Equipment Rental	2,000.00	
Auto Equipment Part and Supplies	12,800.00	
Gasoline — Oil and Lubricants	15,000.00	
Tires and Tubes	4,000.00	
Outside Repairs — Machine Shopwork	2,400.00	
Lights — Power — Telephone — Water	1,800.00	
Heating — Coal	3,500.00	
Auto Equipment Insurance	3,300.00	
Maintenance Supplies and Services	2,000 00	
Office and Printing Supplies	1,200.00	
Asphalt and Tar	10,000.00	
Asphalt Premis (Hot Top)	4,000.00	
Bricks	2,500.00	
Cement	1,500.00	
Hardware and Tools	5,500.00	
Lumber and Paint	3,400.00	
Metal Products	2,400.00	
Salt	10,120.00	
Sewer Pipes	4,500.00	
Sewer Manhole and Catch Basins	2,000.00	
Class V Roads	2,480.00	
Tree Cutting Service	3,000.00	
Miscellaneous	1,888.20	
Plymouth Sedan	1,711.80	
Bulldozer	14,000.00	
		117,000.00
Total Appropriation		309,000.00
Street Lighting:		
Fixed Cost	48,000.00	48,000.00
Zoning Board of Adjustment:		
Usual Annual Award	500.00	500.00
Board of Examination of Plumbers:		
Usual Annual Award	75.00	75.00

CHARITIES

Public Welfare:	
Salary	1,712.00
High Cost of Living Bonus	520.00
Groceries	26,538.65
Milk	486.67
Shelter	4,778.42
Fuel	2,639.43
Clothing	224.46
Medical	3,652.87
Miscellaneous (Relief)	1,455.54
Bd. Adult	10,353.46
Bd. Child	8,691.00
Personal Aid	3,420.00

Community Council	200.00	
Miscellaneous (Administration)	227.50	
Supplies	100.00	
		65,000.00
Old Age Assistance:		
Administered by City Clerk (Billed against City by State of New Hampshire)	48,000.00	48,000.00

RECREATION AND UNCLASSIFIED

Park Recreation Commission:		
Payroll — —		
Superintendent	3,400.00	
Asst. Superintendent	2,340.00	
Chief Horticulturist	2,340.00	
2 men $37.50 per week	3,900.00	
8 men $36.00 per week	14,976.00	
Rec. director	550.00	
Pool Supervisor	450.00	
10 Playground attendants, 9 weeks	2,250.00	
Handicraft Instructor	243.00	
Pool, matron & 4 guards, 10 weeks	1,500.00	
Men for skating and extra work	1,291.00	
High Cost of Living Bonus (13)	6,760.00	
		40,000.00
Truck & power mower repairs	1,100.00	
Park & Playground equipment repairs	100.00	
Building & heating plant repairs	200.00	
Stadium Lights & bleacher repairs	1,000.00	
Tennis court repairs	1,100.00	
Gas (stadium)	500.00	
Electricity	2,300.00	
Automotive gas & oil	500.00	
Water	700.00	
Fertilizer & seed	350.00	
Chlorine	600.00	
Lumber	200.00	
Hardware, paint, tools, etc.	2,000.00	
Fuel	350.00	
Loam	200.00	
Playground Supplies	1,000.00	
Baseballs	500.00	
Supplies & expenses for ward leagues	1,800.00	
Insurance	2,000.00	
New playground apparatus	800.00	
New cutting units for tractor	400.00	
New diving boards	150.00	
New small power roller	900.00	
New scoop for tractor	200.00	
New hose for skating rinks	750.00	
New mist spraying machine	2,500.00	
Telephone	150.00	
Miscellaneous	526.00	
		22,876.00
		62,876.00

Aviation Commission:		
Telephone	150.00	
Electricity	325.00	
Heating Service & Fuel	525.00	
Tractor Service	200.00	
Labor	25.00	
Building Maintenance & Upkeep	500.00	
Miscellaneous & Supplies	475.00	
Legal Services	300.00	
		2,500.00
Insurance:		
Fixed Cost	8,500.00	8,500.00
Lands & Buildings:		
Usual Appropriation	200.00	200.00
Water Supply:		
600 hydrants @ $50.00 each	30,000.00	
Unclassified water needs	1,000.00	
		31,000.00
Printing and Stationery:		
All expenses	1,300.00	1,300.00
Memorial Day:		
Usual Appropriation	400.00	400.00
Re-burial Fund for Returned Heroes:		
Burial expenses for returned veterans	1,200.00	1,200.00

EDUCATION

School Department:

Payroll — —	Number Employed	Bonus	Total Bonus	Salary minus Bonus	
Clerks	8	520.00	4,160.00	$13,702.00	
New Teachers	1-(4 mos.)	21.66 per month	346.56	2,682.77	
Teachers	164	260.00	42,640.00	482,015.04	
Superintendents	2	(1) 260.00			
(July to Dec.)		(1) 130.00	390.00	9,560.00	
Attendance Officer	1	520.00	520.00	2,562.00	
Nurses and Hygienist	3	260.00	780.00	7,099.00	
Janitors	35	520.00	18,200.00	64,435.72	
Janitor on lawn (35 wks.)	1	350.00	350.00	1,113.00	
Substitute teachers	?	.....	.....	5,000.00	
Noon Monitors	7	.....	.....	1,890.00	
Transportation	?	.....	.....	23,400.00	
Evening School	3	.....	.....	720.00	
Clerk of Board	1	.....	.....	200.00	
Census Workers	11	.....	.....	878.72	
Dentists	2	.....	.....	1,600.00	
Doctors	2	.....	.....	2,400.00	
Dental Assistant	1	.....	.....	360.00	
Optometrists	2	.....	.....	600.00	
Adult Evening)	7)				
& Apprentice)	4	.....	.....	3,500.00	
Instruction-on-Farm	2	.....	.....		
3 months - Jan. - March		21.66 per mo.	129.96	2,804.23	
			$67,516.52	626,522.48	694,039.00

Drawing	2,500.00	
Domestic Arts	1,400.00	
Books	13,500.00	
Manual Training	3,462.00	
Music	900.00	
Medical Supplies	800.00	
Typewriters	2,500.00	
Equipment	1,535.00	
Printing	1,700.00	
School and office supplies	9,500.00	
Physical education supplies	900.00	
Tests and diplomas	1,000.00	
Distributive education supplies	200.00	
Area Vocational and Agriculture	2,230.00	
Water	1,600.00	
Electricity and gas	7,408.00	
Telephone	2,232.00	
Fuel	22,800.00	
Janitor Supplies	4,000.00	
Painting	3,075.00	
Plumbing and heating	10,070.00	
Repairs and equipment	14,646.65	
Repair of Amherst St. Boilers	1,002.35	
Total	108,961.00	
		803,000.000
Public Library:		
Payroll — —		
1 Employee	2,400.00	
1 Employee	2,100.00	
1 Employee	1,800.00	
3 Employees	5,100.00	
2 Employees	3,200.00	
2 Employees	2,480.00	
Sub Janitor	75.00	
Crown Hill Janitor	78.00	
Secretary	200.00	
High Cost of Living Bonus (10)	5,200.00	22,633.00
Petty Cash	250.00	
Books	5,500.00	
Binding	300.00	
Periodicals	500.00	
Light	450.00	
Supplies	350.00	
Telephone	150.00	
Heat	1,250.00	
Water	20.00	
Miscellaneous	150.00	
Repairs	600.00	
Furniture and Equipment	500.00	
		32,653.00
Dividends		1,095.00
Requested Appropriation		31,558.00

PENSION FUND

Pensions:		
B.P.W. Retirement	6,200.00	
3% of B.P.W. Payroll	8,,900.00	
School State retirement	700.00	
School Teacher retirement	26,100.00	
Fire Department retirement	7,200.00	
Police Department retirement	7,400.00	
City Pensions	27,500.00	84,000.00

CEMETERIES

Woodlawn:	
All expenses over and above revenue	6,000.00
Edgewood:	
All expenses over and above revenue	6,000.00
Suburban:	
All expenses over and above revenue	2,500.00

INTEREST AND MATURING DEBT

City Interest:	
Fixed Cost	26,051.24
Maturing Debt:	
Fixed Cost	122,000.00
Total Budget	$2,215,176.02

And of this amount I recommend that the sum of $1,915,176.02 be raised by taxation, and the balance of $300,000.00 be paid from the other revenues of the City.

Passed July 1, 1949

OSWALD S. MAYNARD
Mayor

Approved July 2, 1949

HENRY J. OUELLETTE
President

A true copy
Attest:

IRENEE D. RAVENELLE
City Clerk

RESOLUTION

AUTHORIZING THE LANDS AND BUILDINGS COMMITTEE TO CONVEY CERTAIN REAL ESTATE ON ARLINGTON STREET TO THE PARK-RECREATION COMMISSIION

CITY OF NASHUA

In the Year of Our Lord One Thousand Nine Hundred and Forty-Nine

RESOLVED, By the Board of Aldermen of the City of Nashua

That the Lands and Buildings Committee be and is hereby authorized and empowered to convey for the good of the general welfare of the City of Nashua, to the Park-Recreation Commission, the following described real estate:

Beginning at a point in the southerly line of Bowers Street, said point being two hundred fifty-eight (258) feet easterly from the intersection of the east line of Arlington Street and the south line of Bowers Street and on the Easterly line of a twenty foot right of way from Bowers street to Arlington Street School House; thence

(1) Southerly by the easterly line of said right of way a distance of one hundred eighty-six (186) feet to a point which is thirty feet northerly from Arlington Street School House; thence

(2) Easterly at right angles to the above course a distance of two hundred twenty-five (225) feet to a point; thence

(3) Northerly at right angles to the above course a distance of one hundred eighty-six (186 feet to a point in the southerly line of Bowers Street; thence

(4) Westerly by the southerly line of Bowers Street a distance of two hundred twenty-five (225) feet to the place of beginning.

Passed July 12, 1949
HENRY J. OUELLETTE
President
Approved July 13, 1949
OSWALD S. MAYNARD
Mayor
A true copy
Attest: IRENEE D. RAVENELLE
City Clerk

RESOLUTION

AUTHORIZING HIS HONOR, MAYOR OSWALD S. MAYNARD, TO CONVEY CERTAIN REAL ESTATE ON EAST HOBART STREET
CITY OF NASHUA

In the Year of Our Lord One Thousand Nine Hundred and Forty-Nine

RESOLVED, By the Board of Aldermen of the City of Nashua

That his Honor, Mayor Oswald S. Maynard, be and is hereby authorized and empowered to convey, for and in consideration of SEVENTY DOLLARS ($70.00) to Walery Sakowicz and Lorraine Sakowicz, to them as joint tenants and not as tenants in common both of said Nashua, the following described real estate:

Lots 33, 34, 35, 36, Sheet 129 on East Hobart Street.

Said Lot and Sheet numbers being on the Assessor's Maps of the City of Nashua.

Passed July 12, 1949
HENRY J. OUELLETTE
President

Approved July 13, 1949
OSWALD S. MAYNARD
Mayor

A true copy
Attest: IRENEE D. RAVENELLE
City Clerk

RESOLUTION

IN RELATION TO THE COLLECTION OF POLL TAXES
CITY OF NASHUA

In the Year of Our Lord One Thousand Nine Hundred and Forty-Nine

RESOLVED, By the Board of Aldermen of the City of Nashua

That the Collector of Taxes be and hereby is authorized to forward during the month of July 1949, a notice to each and every poll tax payer of the City of Nashua notifying each poll tax payer that the poll tax for 1949 must be paid on or before August 1, 1949, and for all poll taxes not paid by said date to charge costs amounting to twenty (20) cents for said notice, for said notice to consist of the publication of this Resolution in the newspapers of this city in three separate issues during the month of July, and RESOLVED further that the Collector of Taxes be and hereby is authorized to proceed to distrain for all poll taxes not paid by the first day of August 1949.

Passed July 12, 1949
HENRY J. OUELLETTE
President

Approved July 13, 1949
OSWALD S. MAYNARD
Mayor

A true copy
Attest:

IRENEE D. RAVENELLE
City Clerk

RESOLUTION

SUPPLEMENTARY APPROPRIATION TO BUDGET OF 1949
CITY OF NASHUA

In the Year of Our Lord One Thousand Nine Hundred and Forty-Nine

RESOLVED, By the Board of Aldermen of the City of Nashua

That the budget of 1949 be amended by including therein a further appropriation of twenty-five Thousand Dollars for the use of the Board of Public Works, said money to be expended for wages only.

This amount to be raised by taxes for the year of 1949.

Passed August 19, 1949
HENRY J. OUELLETTE
President

Approved August 19, 1949
OSWALD S. MAYNARD
Mayor

A true copy
Attest:

IRENEE D. RAVENELLE
City Clerk

RESOLUTION

AUTHORIZING THE CITY TREASURER TO EXPEND MONEY TO PAINT THE VETERANS' STORE

CITY OF NASHUA

In The Year of Our Lord One Thousand Nine Hundred and Forty-Nine

RESOLVED, By the Board of Aldermen of the City of Nashua

That the City Treasurer be and is hereby authorized and empowered to pay to the Salvail Bros. Paint Store, the sum of ONE HUNDRED FORTY DOLLARS ($140.00) for work, labor, and materials applied to the so-called "Veterans' Store" on Rancourt Street in Nashua, New Hampshire.

Passed September 13, 1949
HENRY J. OUELLETTE
President
Approved September 14, 1949
OSWALD S. MAYNARD
Mayor
A true copy
Attest: IRENEE D. RAVENELLE
City Clerk

RESOLUTION

THAT THE CITY TREASURER BE AUTHORIZED TO TRANSFER MONEY FROM THE "BULLDOZER" ACCOUNT IN THE BOARD OF PUBLIC WORKS BUDGET

CITY OF NASHUA

In The Year of Our Lord One Thousand Nine Hundred and Forty-Nine

RESOLVED, By the Board of Aldermen of the City of Nashua

That the City Treasurer, Alfred O. Poulin, be and is hereby authorized and empowered to transfer TWO THOUSAND TWO HUNDRED EIGHTY-FIVE DOLLARS ($2,285.00) from the "Bulldozer" account, as was passed in the Budget of the Board of Public Works for the year 1949, to the Board of Public Works for the purchase of a dump truck.

Passed September 13, 1949
HENRY J. OUELLETTE
President
Approved September 14, 1949
OSWALD S. MAYNARD
Mayor
A true copy
Attest: IRENEE D. RAVENELLE
City Clerk

RESOLUTION

WHETHER THE PROVISIONS OF CHAPTER 171-A OF THE REVISED LAWS RELATIVE TO PLAYING BEANO BE ADOPTED BY THE CITY OF NASHUA

CITY OF NASHUA

In The Year of Our Lord One Thousand Nine Hundred and Forty-Nine

RESOLVED, By the Board of Aldermen of the City of Nashua

That the following question shall be submitted on referendum to the voters of the City of Nashua in the City Municipal Election:

"Shall the provisions of Chapter 171-A of the Revised Laws relative to playing games of beano be adopted in this city?"

Passed September 13, 1949
HENRY J. OUELLETTE
President

Approved September 14, 1949
OSWALD S. MAYNARD
Mayor

A true copy
Attest:

IRENEE D. RAVENELLE
City Clerk

RESOLUTION

AUTHORIZING HIS HONOR, MAYOR OSWALD S. MAYNARD, TO EXECUTE AND DELIVER A QUITCLAIM DEED OF LAND TO GEORGE T. AND GERTRUDE A. SILVA, AS JOINT TENANTS

CITY OF NASHUA

In The Year of Our Lord One Thousand Nine Hundred and Forty-Nine

RESOLVED, By the Board of Aldermen of the City of Nashua

That His Honor, Mayor Oswald S. Maynard, be and he hereby is authorized to execute and deliver a quitclaim deed of the premises described below to George T. and Gertrude A. Silva, as joint tenants, in order to correct a defect in a deed from the City of Nashua, dated October, 1930, and recorded in the Hillsborough County Registry of Deeds, Volume 902, Page 299:

A certain tract or parcel of land in said Nashua situated Northerly from Bowers Street, bounded and described as follows:

Beginning at the Southeast corner of the premises, same being at the Northeast corner of land of grantees; thence

(1) Westerly by said grantees' land Fifty-One and 40/100 (51.40) feet to land now or formerly of Nellie Cummings; thence

(2) Northerly a distance of fifteen and 6/100 (15.06) feet to land now or formerly of Proctor & Company; thence

(3) Easterly by land of said Proctor Brothers & Company a distance of Fifty-One and 55/100 (51.55) feet to land now or formerly of Charles P. Hall; thence

(4) Southerly by said Hall land a distance of fifteen and 36/100 (15.36) feet to the place of beginning.

Containing about 772 square feet.

Passed September 13, 1949
HENRY J. OUELLETTE
President

Approved September 14, 1949
OSWALD S. MAYNARD
Mayor

A true copy
Attest:

IRENEE D. RAVENELLE
City Clerk

RESOLUTION

AUTHORIZING THE CITY TREASURER TO PAY ACCUMULATED INTERESTS ON A TRUST FUND CREATED FROM THE SALE OF THE SO-CALLED CITY FARM

CITY OF NASHUA

In The Year of Our Lord One Thousand Nine Hundred and Forty-Nine

RESOLVED, By the Board of Aldermen of the City of Nashua

That the City Treasurer, Alfred O. Poulin, be and is hereby empowered to pay to the Park-Recreation Commission, the accumulated interest of a trust fund created from the sale of the so-called "City Farm".

Passed October 11, 1949
HENRY J. OUELLETTE
President
Approved October 13, 1949
OSWALD S. MAYNARD
Mayor
A true copy
Attest: IRENEE D. RAVENELLE
City Clerk

RESOLUTION

ELIMINATING CERTAIN STREETS AND AVENUES IN THE CITY OF NASHUA

CITY OF NASHUA

In The Year of Our Lord One Thousand Nine Hundred and Forty-Nine

RESOLVED, By the Board of Aldermen of the City of Nashua

The Public good requires that the following streets and avenues be eliminated:

(1) Eliminate West Avenue and substitute therefor, Woodward Avenue. Avenue.
(2) Eliminate Burnett Street and substitute therefor, Eastman Street.
(3) Eliminate Taylor Road and substitute therefor, Taylor Street.
(4) Eliminate Dube Avenue and substitute therefor, Ash Street.
(5) Eliminate Acton Avenue and substitute therefor, Acton Street.

Passed October 11, 1949
HENRY J. OUELLETTE
President
Approved October 13, 1949
OSWALD S. MAYNARD
Mayor
A true copy
Attest: IRENEE D. RAVENELLE
City Clerk

RESOLUTION

CHANGING AND RELOCATING NUMBERS OF CERTAIN STREETS

CITY OF NASHUA

In The Year of Our Lord One Thousand Nine Hundred and Forty-Nine

RESOLVED, By the Board of Aldermen of the City of Nashua

That the City Engineer be empowered to change and relocate the numbers on the dwellings located on the following streets:

Woodward Avenue
Eastman Street
Taylor Street
Ash Street
Acton Street
Roy Street

Passed October 11, 1949
HENRY J. OUELLETTE
President
Approved October 13, 1949
OSWALD S. MAYNARD
Mayor
A true copy
Attest:

IRENEE D. RAVENELLE
City Clerk

RESOLUTION

CHANGING THE NAME OF GARDNER STREET TO ROY STREET
CITY OF NASHUA

In The Year of Our Lord One Thousand Nine Hundred and Forty-Nine

RESOLVED, By the Board of Aldermen of the City of Nashua
That the Public good requires that Gardner Street be changed to Roy Street.

Passed October 11, 1949
HENRY J. OUELLETTE
President
Approved October 13, 1949
OSWALD S. MAYNARD
Mayor
A true copy
Attest:

IRENEE D. RAVENELLE
City Clerk

RESOLUTION

RENAMING CERTAIN STREETS IN THE CITY OF NASHUA
CITY OF NASHUA

In The Year of Our Lord One Thousand Nine Hundred and Forty-Nine

RESOLVED, By the Board of Aldermen of the City of Nashua
That the public good requires that the following changes be made to certain streets and roads in the City of Nashua:

(1) That Main Street be extended to the south junction of the old and new Daniel Webster Highway.
(2) That the new highway leading from the north junction of the so-called, New and Old Daniel Webster Highway to the Massachusetts state line, be hereafter known as the Daniel Webster Highway.
(3) That Concord Street be extended northerly to the Pennichuck Bridge, thus eliminating the so-called Concord Road.
(4) That Manchester Street be extended northerly to the Nashua-Merrimack line, thus eliminating the Manchester Road.
(5) That Amherst Street be extended to the Nashua-Merrimack line thus eliminating the so-called Milford and Amherst Roads.
(6) That Broad Street be extended to the Nashua-Hollis line thus eliminating the North Hollis Road.

(7) That West Hollis Street be extended westerly to the Nashua-Hollis line, thus eliminating the so-called Runnells Bridge Road.

(8) That Pine Hill Avenue be extended westerly to the Nashua-Hollis line, thus eliminating the Pine Hill Road.

Passed October 11, 1949
HENRY J. OUELLETTE
President
Approved October 13, 1949
OSWALD S. MAYNARD
Mayor
A true copy
Attest: IRENEE D. RAVENELLE
City Clerk

RESOLUTION

AUTHORIZING THE CITY TREASURER TO PAY $75.60 TO THE NASHUA CHAMBER OF COMMERCE

CITY OF NASHUA

In The Year of Our Lord One Thousand Nine Hundred and Forty-Nine

RESOLVED, By the Board of Aldermen of the City of Nashua

WHEREAS, the Nashua Chamber of Commerce has been maintaining an information booth in the City of Nashua,

AND WHEREAS, the State Planning and Developing Commission appropriated $325.00 for its maintenance,

AND WHEREAS, the said Commission has reduced the appropriation by $225.00.

NOW THEREFORE, be it resolved by the Board of Aldermen of the City of Nashua that the sum of $75.60 be paid to the Nashua Chamber of Commerce to be used for salaries of the two attendants at the rate of $18.90 per week for two weeks.

Passed October 11, 1949
HENRY J. OUELLETTE
President
Approved October 13, 1949
OSWALD S. MAYNARD
Mayor
A true copy
Attest: IRENEE D. RAVENELLE
City Clerk

RESOLUTION

TRANSFER MONEY FROM "BULLDOZER ACCOUNT" TO THE BOARD OF PUBLIC WORKS

CITY OF NASHUA

In The Year of Our Lord One Thousand Nine Hundred and Forty-Nine

RESOLVED, By the Board of Aldermen of the City of Nashua

That the City Treasurer, Alfred O. Poulin, be authorized and empowered to transfer to the Board of Public Works the sum of Six Hundred Ten Dollars ($610.00) from its "Bulldozer" account, said money to be used for the purchase of a snow plow and an underframe for the newly acquired Ford F-6 Truck.

Passed October 25, 1949
HENRY J. OUELLETTE
President
Approved October 26, 1949
OSWALD S. MAYNARD
Mayor
A true copy
Attest: IRENEE D. RAVENELLE
City Clerk

RESOLUTION

PERTAINING TO FLOOD DIKES LOCATED ALONG THE MERRIMACK RIVER
CITY OF NASHUA

In The Year of Our Lord One Thousand Nine Hundred and Forty-Nine

RESOLVED, By the Board of Aldermen of the City of Nashua

That the pump house, dikes, storage basin, and any other equipment erected by the Federal Government by virtue of a contract between the City of Nashua and the United States Government entitled, "Flood Control", be and is hereby turned over to the Board of Public Works for its future maintenance.

The balance of the thirteen acres of land located on the north side of said Bridge Street and adjacent to said dikes, is expressly excluded from the Control and supervision of the Board of Public Works, but is to be retained by the City of Nashua for future public use.

Passed October 25, 1949
HENRY J. OUELLETTE
President
Approved October 26, 1949
OSWALD S. MAYNARD
Mayor
A true copy
Attest: IRENEE D. RAVENELLE
City Clerk

RESOLUTION

AUTHORIZING THE MAYOR, OSWALD S. MAYNARD TO SIGN THE REQUEST AND APPROVAL WAIVER OF REMOVAL PROVISIONS FOR THE RANCOURT STREET VETERANS HOUSING PROJECT
CITY OF NASHUA

In the Year of Our Lord One Thousand Nine Hundred and Forty-Nine

RESOLVED, By the Board of Aldermen of the City of Nashua

That the City of Nashua, in the County of Hillsborough, and State of New Hampshire, which has jurisdiction over the area in which project NH-V-27056 of Rancourt Street in Nashua is located; that the waiver of the removal requirements of Section 313 of the "Landon Act" (Public Law 849, 76th Congress as amended) with respect to said project, is hereby specifically approved in accordance with independent offices appropriation act of 1950, and that the Mayor, Oswald S. Maynard, be and is hereby authorized and empowered to affix his name and the official seal of the City of Nashua to the requests for relinquishment and transfer of the government's interest in the within property.

Passed October 25, 1949
HENRY J. OUELLETTE
President
Approved October 26, 1949
OSWALD S. MAYNARD
Mayor
A true copy
Attest: IRENEE D. RAVENELLE
City Clerk

RESOLUTION

AUTHORIZING HIS HONOR, MAYOR OSWALD S. MAYNARD, TO CONVEY CERTAIN REAL ESTATE ON BOYLSTON STREET

CITY OF NASHUA

In the Year of Our Lord One Thousand Nine Hundred and Forty-Nine

RESOLVED, By the Board of Aldermen of the City of Nashua

That His Honor, Mayor Oswald S. Maynard, be and is hereby authorized and empowered to convey, for and in consideration of TWENTY-FIVE DOLLASR ($25.00) to Ralph H. Ford and Emma F. Ford, to them as joint tenants and to the survivor of them, and not as tenants in common, both of said Nashua, the following described real estate:

Lot 86, Sheet 55 on Boylston Street in said Nashua.

Said Lot and Sheet numbers being on the Assessor's Maps of the City of Nashua.

Passed October 25, 1949
HENRY J. OUELLETTE
President
Approved October 26, 1949
OSWALD S. MAYNARD
Mayor
A true copy
Attest: IRENEE D. RAVENELLE
City Clerk

RESOLUTION

AUTHORIZING HIS HONOR, MAYOR OSWALD S. MAYNARD TO CONVEY CERTAIN REAL ESTATE ON WASON AVENUE

CITY OF NASHUA

In the Year of Our Lord One Thousand Nine Hundred and Forty-Nine

RESOLVED, By the Board of Aldermen of the City of Nashua

That His Honor, Mayor Oswald S. Maynard, be and is hereby authorized and empowered to convey, for and in consideration of FIFTY DOLLARS ($50.00), to Marie Aldea Tanguay, guardian of Karen Foss, of Nashua, the following described real estate:

Lot 36, Sheet 89 on Wason Avenue in said Nashua. Said Lot and Sheet numbers being on the Assessor's Maps of the City of Nashua.

Passed November 22, 1949
HENRY J. OUELLETTE
President
Approved November 23, 1949
OSWALD S. MAYNARD
Mayor
A true copy
Attest: IRENEE D. RAVENELLE
City Clerk

RESOLUTION

RESOLUTION ADOPTING AND APPROVING THE EXECUTION OF A GRANT AGREEMENT BETWEEN THE CITY OF NASHUA, NEW HAMPSHIRE AND THE UNITED STATES OF AMERICA, CIVIL AERONAUTICS ADMINISTRATION, PROVIDING FOR FEDERAL AID IN THE DEVELOPMENT OF, AND THE OPERATION AND MAINTENANCE OF BOIRE FIELD.

CITY OF NASHUA

In the Year of Our Lord One Thousand Nine Hundred and Forty-Nine

RESOLVED, By the Board of Aldermen of the City of Nashua

Section 1. That the City of Nashua, New Hampshire shall enter into a Grant Agreement for the purpose of obtaining Federal-Aid in the development of Boire Field and that Such agreement shall be as set forth herein below.

Section 2. That Oswald S. Maynard, Mayor of the City of Nashua, New Hampshire, is hereby authorized and directed to execute said Grant Agreement in sextuplet on behalf of the City of Nashua, New Hampshire, and Irenee D. Ravenelle, the City Clerk, is hereby authorized and directed to impress the official seal of the City of Nashua, New Hampshire and to attest to said execution.

Section 3. That the Grant Agreement referred to herein shall be as follows:

DEPARTMENT OF COMMERCE

CIVIL AERONAUTICS ADMINISTRATION

WASHINGTON 25

GRANT AGREEMENT

PART I — Offer

Date of Offer — October 14, 1949
Boire Field Airport
Project No. 9-27-017-901

To: City of Nashua, New Hampshire
(Herein referred to as the "Sponsor")

FROM: The United States of America (Acting through the Administrator of Civil Aeronautics, herein referred to as the "Administrator")

WHEREAS, The Sponsor has submitted to the Administrator a Project Application dated July 15, 1949, for a grant of Federal funds for a project for development of Boire Field (herein called the "Airport"), together with plans and specifications for such project, which Project Application, as approved by the Administrator, is hereby incorporated herein and made a part hereof; and

WHEREAS, the Administrator has approved a project for development of the Airport (herein called the "Project") consisting of the following described airport development·

Land acquisition; clearing; construct and pave runway extension;

install segmented circle and wind cone; air runway marking,

All as more particularly described in the survey map and plans and specifications incorporated in the said Project Application;

NOW THEREFORE, pursuant to and for the purpose of carrying out the provisions of the Federal Airport Act (60 Stat. 170; Pub. Law 377, 79th Congress), and in consideration of (a) the Sponsor's Adoption and ratification of the representations and assurances contained in said Project Application, and its acceptance of this Offer, as hereinafter provided, and (b) the benefits to accrue

to the United States and the public from the accomplishment of the Project and the operation and maintenance of the Airport, as herein provided,
THE ADMINISTRATOR, FOR AND ON BEHALF OF THE UNITED STATES, HEREBY OFFERS AND AGREES to pay, as the United States' share of costs incurred in accomplishing the project, 25 percentum of the allowable land acquisition costs and 50 percentum of all other allowable project costs, subject to the following terms and conditions:

1. The maximum abligation of the United States payable under this Offer shall be $29,500.00

2. The Sponsor shall

(a) begin accomplishment of the Project within a reasonable time after acceptance of this Offer, and

(b) carry out and complete the Project in accordance with the terms of this Offer, and the Federal Airport Act and the Regulations promulgated thereunder by the Administrator in effect on the date of this Offer, which Act and Regulations are incorporated herein and made a part hereof, and

(c) carry out and complete the Project in accordance with the plans and specifications and property map incorporated herein as they may be revised or modified with the approval of the Administrator or his duly authorized representatives.

3. The Sponsor shall operate and maintain the Airport as provided in the Project Application incorporated herein.

4. The Administrator having determined that no space in airport buildings will be required by any civil agency of the United States for the purposes set forth in paragraph 9 of Part III of the Project Application, the provisions of the said paragraph shall be deemed to be of no force or effect.

5. Any misrepresentation or omission of a material fact by the Sponsor concerning the Project or the Sponsor's Authority or ability to carry out the obligations assumed by the Sponsor in accepting this offer shall terminate the obligation of the United States, and it is understood and agreed by the Sponsor in accepting this Offer that if a material fact has been misrepresented or omitted by the Sponsor, the Administrator on behalf of the United States may recover all grant payments made.

6. The Administrator reserves the right to amend or withdraw this Offer at any time prior to its acceptance by the Sponsor.

7. This Offer shall expire and the United States shall not be obligated to pay any of the allowable costs of the Project unless this Offer has been accepted by the Sponsor within 60 days from the above date of Offer or such longer time as may be prescribed by the Administrator in writing.

8. It is understood and agreed by the parties hereto that the Sponsor, within a reasonable time but in any event prior to final payment under this Grant Agreement, will submit evidence, satisfactory to the Administrator that it has acquired (1) title to the land shown as Parcels 2 and 3 on Exhibit "A" attached to the Project Application free and clear of all liens and encumbrances which, in the opinion of the Administrator, would create an undue risk of interference with the accomplishment of the project or the operation of the airport, (2) such easements or other property rights in the lands shown as Parcels 4, 5, and 6 on Exhibit "A" attached to the Project, Application, which are considered necessary in the opinion of the Administrator.

9. It is understood and agreed by the parties hereto that the United States will not make, nor be obligated to make, any payment under this Grant Agreement, until an Agency Agreement entered into between the City of Nashua, New Hampshire, and the New Hampshire Director of Aeronautics, pursuant to the provisions of the revised Laws of New Hampshire, Chapter 306, Sections 15 and 15 (a), has been submitted to and approved by the Admi-

nistrator as not being consistent with the terms and conditions of this Grant Agreement, and that such Agency Agreement will not be amended, modified, or terminated without the prior approval in writing of the Administrator or his duly designated representative.

The Sponsor's acceptance of this Offer and ratification and adoption of the Project Application incorporated herein shall be evidenced by execution of this instrument by the Sponsor, as hereinafter provided, and said Offer and acceptance shall comprise a Grant Agreement, as provided by the Federal Airport Act, constituting the obligations and rights of the United States and the Sponsor with respect to the accomplishment of the Project and the operation and maintenance of the Airport. Such Grant Agreement shall become effective upon the Sponsor's acceptance of this Offer and shall remain in full force and effect throughout the useful life of the facilities developed under the Project but in any event not to exceed twenty years from the date of said acceptance.

UNITED STATES OF AMERICA
THE ADMINISTRATOR OF CIVIL AERONAUTICS
BY /s/ Ora W. Young
Regional Administrator, Region

PART II — Acceptance

The City of Nashua, New Hampshire does hereby ratify and adopt all statements, representations, warranties, covenants, and agreements contained in the Project Application and incorporated materials referred to in the foregoing Offer and does hereby accept said Offer and by such acceptance agrees to all of the terms and conditions thereof.

Executed this 3rd day of Nov. 1949

City of Nashua, New Hampshire
(Name of Sponsosr)
By Oswald S. Maynard
Title Mayor

SEAL
Attest: Irenee D. Ravenelle
Title City Clerk

CERTIFICATE OF SPONSOR'S ATTORNEY

I, Leonard G. Velishka, acting as Attorney for City of Nashua, New Hampshire (herein referred to as Sponsor) do hereby certify:

That I have examined the foregoing Grant Agreement and the proceedings taken by said Sponsor relating thereto, and find that the Acceptance thereof by said Sponsor has been duly authorized and that the execution on thereof is in all respects due and proper and in accordance with the laws of the State of New Hampshire, and further that, in my opinion, said Grant Agreement constitutes a legal and binding obligation of the said Sponsor in accordance with the terms thereof.

Dated at Nashua, N. H. this 4th day of November 1949

Leonard G. Velishka
Title City Solicitor

Passed November 3, 1949
HENRY J. OUELLETTE
President

Approved November 4, 1949
OSWALD S. MAYNARD
Mayor

A true copy
Attest:

IRENEE D. RAVENELLE
City Clerk

RESOLUTION

AUTHORIZING HIS HONOR, MAYOR OSWALD S. MAYNARD TO CONVEY CERTAIN REAL ESTATE ON HARRIS STREET AND HILTON AVENUE

CITY OF NASHUA

In the Year of Our Lord One Thousand Nine Hundred and Forty-Nine

RESOLVED, By the Board of Aldermen of the City of Nashua

That His Honor, Mayor Oswald S. Maynard, be and is hereby authorized and empowered to convey, for and in consideration of ONE HUNDRED DOLLARS ($100.00) to the National Real Estate Company, the following described real estate:

Lot 52, sheet 110 on Harris Street in said Nashua and Lot 176 Sheet 110 on Hilton Avenue in Said Nashua. Said Lot and Sheet numbers being on the Assessor's Maps of the City of Nashua.

Passed December 13, 1949
HENRY J. OUELLETTE
President
Approved December 14, 1949
OSWALD S. MAYNARD
Mayor
A true copy
Attest: IRENEE D. RAVENELLE
City Clerk

RESOLUTION

AUTHORIZING THE MAYOR TO RELEASE THE UNITED STATES GOVERNMENT FROM THE SO-CALLED RANCOURT PROPERTY

CITY OF NASHUA

In the Year of Our Lord One Thousand Nine Hundred and Forty-Nine

RESOLVED, By the Board of Aldermen of the City of Nashua

That the Mayor be and is hereby authorized and empowered to affix his signature to a release issued by the Public Housing Administration in favor of the City of Nashua releasing the federal government from any and all claims of any nature arising from or under the contract number HA (NH-27056) mph 1, between the City of Nashua and the Public Works Administration dated April 20, 1946 as amended May 15, 1946, September 24, 1946, June 26, 1947, and July 22, 1948, and that the City Clerk be empowered to attest the Mayor's signature by affixing the city seal thereto.

Passed December 13, 1949
HENRY J. OUELLETTE
President
Approved December 14, 1949
OSWALD S. MAYNARD
Mayor
A true copy
Attest: IRENEE D. RAVENELLE
City Clerk

RESOLUTION

TRANSFER BALANCE OF $25,000.00 PASSED BY RESOLUTION ON AUGUST 19, 1949

CITY OF NASHUA

In the Year of Our Lord One Thousand Nine Hundred and Forty-Nine

RESOLVED, By the Board of Aldermen of the City of Nashua

That $10,056.96 representing the balance of the $25,000.00 appropriated by the Board of Aldermen on August 19, 1949 representing additional wages to the employees of the Board of Public Works, be earmarked and set aside so that the same may be used in the same capacity for the year 1950.

Passed December 27, 1949
HENRY J. OUELLETTE
President
Approved December 28, 1949
OSWALD S. MAYNARD
Mayor
A true copy
Attest: IRENEE D. RAVENELLE
City Clerk

RESOLUTION

TO RESCIND RESOLUTION PASSED JULY 13, 1948 AUTHORIZING MAYOR OSWALD S. MAYNARD TO CONVEY CERTAIN REAL ESTATE ON EAST HOBART STREET

CITY OF NASHUA

In the Year of Our Lord One Thousand Nine Hundred and Forty-Nine

RESOLVED, By the Board of Aldermen of the City of Nashua

That the resolution authorizing Mayor Oswald S. Maynard to convey by quit-claim deed to Arthur J. Lancaster, land and buildings on East Hobart Street being Lot 99, Sheet 129, be and is hereby rescinded.

Passed December 27, 1949
HENRY J. OUELLETTE
President
Approved December 28, 1949
OSWALD S. MAYNARD
Mayor
A true copy
Attest: IRENEE D. RAVENELLE
City Clerk

RESOLUTION

TO RESCIND RESOLUTION PASSED OCTOBER 26, 1948 AUTHORIZING MAYOR OSWALD S. MAYNARD TO CONVEY CERTAIN REAL ESTATE ON MAIN STREET

CITY OF NASHUA

In the Year of Our Lord One Thousand Nine Hundred and Forty-Nine

RESOLVED, By the Board of Aldermen of the City of Nashua

That the resolution authorizing Mayor Oswald S. Maynard to convey by quit-claim deed to Roger Soucy and Forrest H. Baxter, land

on Main Street being Lots 24, 25, 26, on Sheet 2, be and is hereby rescinded.

Passed December 27, 1949
HENRY J. OUELLETTE
President
Approved December 28, 1949
OSWALD S. MAYNARD
Mayor
A true copy
Attest: IRENEE D. RAVENELLE
City Clerk

ORDINANCES

PASSED BY THE BOARD OF ALDERMEN 1949

CITY OF NASHUA

In the Year of Our Lord One Thousand Nine Hundred and Forty-Nine

AN ORDINANCE

AMENDING CHAPTER 31 OF THE CITY ORDINANCES ENTITLED "USE OF VEHICLES IN STREETS"

BE IT ORDAINED, By the Board of Aldermen of the City of Nashua:

That Section 6 of the City Ordinances entitled "Requiring reports filed with the Police Department after accidents involving damages in excess of Twenty-five Dollars ($25.00) to property or personal injuries", passed by the Board of Aldermen October 14, 1947, be and is hereby amended by striking out of said section, the words "Twenty-five Dollars ($25.00)", and substituting therefor, the words "Twenty Dollars ($20.00)", so that said section shall read as follows:

Section 6—**Penalties**

Whoever fails to comply with the foregoing requirements, shall be fined not more than Twenty Dollars ($20.00) or imprisoned not more than six months, or both.

Passed January 25, 1949
HENRY J. OUELLETTE
President
Approved January 26, 1949
OSWALD S. MAYNARD
Mayor
A true copy
Attest: IRENEE D. RAVENELLE
City Clerk

CITY OF NASHUA

In the Year of Our Lord One Thousand Nine Hundred and Forty-Nine

AN ORDINANCE

AMEND SECTION 16A (DESIGNATION—ONE WAY STREETS) OF CHAPTER 31 OF THE CITY ORDINANCES AND REVISED TRAFFIC REGULATIONS AS APPROVED APRIL 27, 1938 ENTITLED "USE OF VEHICLES IN STREETS"

BE IT ORDAINED, By the Board of Aldermen of the City of Nashua:

That Section 16A (Designation—One Way Streets) of Chapter 31 of the City Ordinances and Revised Traffic Regulations as approved April 27, 1938

entitled, "Use of Vehicles in Streets" be and is hereby amended by designating Crown Street as a One Way Street on Sundays between 6:00 A.M. and 1:00 P.M., so that said section shall read as follows:
Crown Street — That between the hours of 6:00 A.M. and 1:00 P.M. on SUNDAYS, Crown Street between Allds and Arlington Streets shall be a one way street. All vehicles operated along Crown Street between Allds and Arlington shall enter Crown Street from Arlington Street and travel in a westerly direction.

Passed February 8, 1949
HENRY J. OUELLETTE
President
Approved February 9, 1949
OSWALD S. MAYNARD
Mayor
A true copy
Attest: IRENEE D. RAVENELLE
City Clerk

CITY OF NASHUA

In the Year of Our Lord One Thousand Nine Hundred and Forty-Nine

AN ORDINANCE

AMENDING SECTION 14 ENTITLED "DISTANCE OF PARKED VEHICLE FROM CURB" OF CHAPTER 31 OF THE CITY ORDINANCES AND REVISED TRAFFIC REGULATIONS ENTITLED "USE OF VEHICLES IN STREETS"

BE IT ORDAINED, By the Board of Aldermen of the City of Nashua:

That Section 14 entitled, "Distance of Parked Vehicle from Curb" of Chapter 31 of the City Ordinances and Revised Traffic Regulations as approved April 27, 1938 entitled "Use of Vehicles in Streets", be and is hereby amended by adding after said section the following section:
14A — **Standing or Parking Close to Curb.** No person shall stand or park a vehicle in a roadway other than parallel with the edge of the roadway headed in the direction of lawful traffic movement and with any part of the vehicle within (12 inches of the curb or edge of the roadway except as otherwise provided.

Passed February 8, 1949
HENRY J. OUELLETTE
President
Approved February 9, 1949
OSWALD S. MAYNARD
Mayor
A true copy
Attest: IRENEE D. RAVENELLE
City Clerk

CITY OF NASHUA

In the Year of Our Lord One Thousand Nine Hundred and Forty-nine.

AN ORDINANCE

AMENDING SECTION 10A (NO PARKING OF CHAPTER 31 OF THE CITY ORDINANCES AND REVISED TRAFFIC REGULATIONS AS APPROVED APRIL 27, 1938 ENTITLED "USE OF VEHICLES IN STREETS"

BE IT ORDAINED, By the Board of Aldermen of the City of Nashua:

That Section 10A (No Parking) of Chapter 31 of the City Ordinances and Revised Traffic Regulations as approved April 27, 1938, entitled, "Use of Vehicles in Streets", be and is hereby amended by adding thereto the following:

Tyler Street — North side from the east side of Main Street to the west side of Dearborn Street.

Passed February 8, 1949
HENRY J. OUELLETTE
President
Approved February 9, 1949
OSWALD S. MAYNARD
Mayor
A true copy
Attest: IRENEE D. RAVENELLE
City Clerk

CITY OF NASHUA

In the Year of Our Lord One Thousand Nine Hundred and Forty-nine.

AN ORDINANCE

AMENDING SECTION 4 OF AN ORDINANCE ENTITLED, "REQUIRING REPORTS FILED WITH THE POLICE DEPARTMENT AFTER ACCIDENTS INVOLVING DAMAGES IN EXCESS OF FIFTY DOLLARS ($50.00) TO PROPERTY OR PERSONAL INJURIES", PASSED ON OCTOBER 14, 1947.

BE IT ORDAINED, By the Board of Aldermen of the City of Nashua:

That Section 4 of an Ordinance entitled, "An Ordinance requiring reports filed with the Police Department after accidents involving damages in excess of Fifty dollars ($50.00) to property or personal injuries", passed on October 14, 1947, be and hereby is amended by striking out the whole of said section 4 and substituting in place thereof, the following new section:

Section 4. ACCIDENT REPORTS PUBLIC RECORDS
Such written reports shall be public records.

This Ordinance shall take effect upon its passage.

Passed April 12, 1949
HENRY J. OUELLETTE
President
Approved April 13, 1949
OSWALD S. MAYNARD
Mayor
A true copy
Attest: IRENEE D. RAVENELLE
City Clerk

CITY OF NASHUA

In the Year of Our Lord One Thousand Nine Hundred and Forty-nine.

AN ORDINANCE

AMENDING SECTION 16 (ONE WAY STREETS) OF CHAPTER 31 OF THE CITY ORDINANCES AND REVISED TRAFFIC REGULATIONS AS APPROVED APRIL 27, 1938 ENTITLED "USE OF VEHICLES IN STREETS"

BE IT ORDAINED, By the Board of Aldermen of the City of Nashua:

That Section 16, (One Way Streets) of Chapter 31 of the City Ordinances and Revised Traffic Regulations as approved April 27, 1938 entitled "Use of Vehicles in Streets", be and is hereby amended by striking out the following:

Garden Street — Is designated as a one way street — All vehicles operating on Garden Street shall enter from West Pearl Street and travel in a southerly direction.

And substituting therefor the following:

Garden Street — Is designated as a one way street between its intersection with West Pearl Street in a southerly direction to its intersection with Cedar Street — All vehicles operating along Garden Street in said area shall enter from West Pearl Street and travel in a southerly direction.

Passed May 10, 1949
HENRY J. OUELLETTE
President
Approved May 11, 1949
OSWALD S. MAYNARD
Mayor
A true copy
Attest: IRENEE D. RAVENELLE
City Clerk

CITY OF NASHUA

In the Year of Our Lord One Thousand Nine Hundred and Forty-nine.

AN ORDINANCE

CREATING AUTHORITY FOR EXPENDITURES BEFORE PASSAGE OF THE ANNUAL BUDGET

BE IT ORDAINED, By the Board of Aldermen of the City of Nashua:

In the period after the expiration of any fiscal year and before the regular appropriations for the next fiscal year have been made by the Board of Aldermen, the city officials who are authorized to make expenditures may incur liabilities in carrying on the work of the several departments intrusted to them, and payments therefor shall be made from the Treasury in the usual manner from any available funds therein, and charged against the next annual appropriations of the departments concerned; provided, that the liabilities incurred during said interval do not exceed in any month the sums spent for similar purposes during any one month of the preceding year, except no expenditures whatsoever of any capital nature shall be made without the written approval of the Board of Aldermen and provided, further, that said officials may expend in any one month for any new official or board lawfully created an amount not exceeding one twelfth of the estimated cost for the current year. All interest and debt falling due in said interval shall be paid.

Passed June 14, 1949
HENRY J. OUELLETTE
President
Approved June 15, 1949
OSWALD S. MAYNARD
Mayor
A true copy
Attest: IRENEE D. RAVENELLE
City Clerk

CITY OF NASHUA

In the Year of Our Lord One Thousand Nine Hundred and Forty-nine.

AN ORDINANCE

AMEND SECTION 10A (NO PARKING ON CERTAIN STREETS) OF CHAPTER 31 OF THE CITY ORDINANCES AND REVISED TRAFFIC REGULATIONS ENTITLED "USE OF VEHICLES IN STREETS" LAKE STREET

BE IT ORDAINED, By the Board of Aldermen of the City of Nashua:

That Section 10A (No parking on certain streets) fo Chapter 31 of the City Ordinances nad Revised Traffic Regulations, as approved on April 27, 1938 entitled, "Use of Vehicles in Streets", be and is hereby amended by adding thereto the following:

Lake Street — Lake Street, north side between Ash and Pine Streets.

Passed October 11, 1949

HENRY J. OUELLETTE
President

Approved October 13, 1949

OSWALD S. MAYNARD
Mayor

A true copy
Attest: IRENEE D. RAVENELLE
City Clerk

CITY OF NASHUA

In the Year of Our Lord One Thousand Nine Hundred and Forty-nine.

AN ORDINANCE

AMEND SECTION 10A (NO PARKING ON CERTAIN STREETS) OF CHAPTER 31 OF THE CITY ORDINANCES AND REVISED TRAFFIC REGULATIONS ENTITLED "USE OF VEHICLES IN STREETS" LAKE STREET

BE IT ORDAINED, By the Board ot Aldermen of the City of Nashua:

That Section 10A (No Parking on Certain Streets) of Chapter 31 of the City Ordinances and Revised Traffic Regulations, as approved on April 27, 1938 entitled "Use of Vehicles in Streets", be and is hereby amended by adding thereto the following:

Lake Street — Lake Street, north side from the east line of Ash Street for a distance of forty feet (40) in an easterly direction.

Lake Street — Lake Street, south side from the west line of Ash Street for a distance of forty feet (40) in a westerly direction.

Passed October 11, 1949

HENRY J. OUELLETTE
President

Approved October 13, 1949

OSWALD S. MAYNARD
Mayor

A true copy
Attest: IRENEE D. RAVENELLE
City Clerk

CITY OF NASHUA

In the Year of Our Lord One Thousand Nine Hundred and Forty-nine.

AN ORDINANCE

AMEND SECTION 9 (ONE HOUR PARKING) OF THE CHAPTER 31 OF THE CITY ORDINANCES AND REVISED TRAFFIC REGULATIONS ENTITLED "USE OF VEHICLES IN STREETS" LAKE STREET

BE IT ORDAINED, By the Board of Aldermen of the City of Nashua:

That Section 9 (One Hour Parking) of Chapter 31 of the City Ordinances and Revised Traffic Regulations, as approved April 27, 1938 entitled "Use of Vehicles in Streets", be and is hereby amended by striking out the following section:

Lake Street — Lake Street north side between Vine and Pine Streets
and substituting therefor, the following:
Lake Street — Lake Street north side between Vine and Ash Streets
Passed October 11, 1949
HENRY J. OUELLETTE
President
Approved October 13, 1949
OSWALD S. MAYNARD
Mayor
A true copy
Attest:
IRENEE D. RAVENELLE
City Clerk

CITY OF NASHUA
In the Year of Our Lord One Thousand Nine Hundred and Forty-nine.
AN ORDINANCE
TWO HOUR PARKING ON CERTAIN PARTS OF MAIN STREET

BE IT ORDAINED, By the Board of Aldermen of the City of Nashua:

That Section 9 (One Hour Parking) of Chapter 31 of the City Ordinances and Revised Traffic Regulations as approved on April 27, 1938 entitled "Use of Vehicles in Streets", be and is hereby amended by adding thereto the following new section:

Section 9A — Two Hour parking Main Street
Main Street east side from south line of Salmon Brook Bridge for a distance of two hundred and eighty (280) feet southerly.
Passed October 11, 1949
HENRY J. OUELLETTE
President
Approved October 13, 1949
OSWALD S. MAYNARD
Mayor
A true copy
Attest:
IRENEE D. RAVENELLE
City Clerk

CITY OF NASHUA
In the Year of Our Lord One Thousand Nine Hundred and Forty-nine.
AN ORDINANCE
AMEND SECTION 10A (NO PARKING ON CERTAIN STREETS) OF CHAPTER 31 OF THE CITY ORDINANCES AND REVISED TRAFFIC REGULATIONS ENTITLED "USE OF VEHICLES IN STREETS" LAKE STREET

BE IT ORDAINED, By the Board of Aldermen of the City of Nashua:

That Section 10A (No Parking on Certain Streets) of Chapter 31 of the City Ordinances and Revised Traffic Regulations as approved on April 27, 1938 entitled "Use of Vehicles in Streets", be and is hereby amended by striking out the whole of said section and substituting therefor the following:
Lake Street — Lake Street north side between Ash and Pine Streets.
Passed Ocober 11, 1949
HENRY J. OUELLETTE
President
Approved October 13, 1949
OSWALD S. MAYNARD
Mayor
A true copy
Attest:
IRENEE D. RAVENELLE
City Clerk

CITY OF NASHUA

In the Year of Our Lord One Thousand Nine Hundred and Forty-nine.

AN ORDINANCE

AMEND SECTION 9 (ONE HOUR PARKING) OF CHAPTER 31 OF THE CITY ORDINANCES AND REVISED TRAFFIC REGULATIONS ENTITLED "USE OF VEHICLES IN STREETS" LAKE STREET

BE IT ORDAINED, By the Board of Aldermen of the City of Nashua:

That Section 9 (One Hour Parking) of Chapter 31 of the City Ordinances and Revised Traffic Regulations as approved on April 27, 1938, entitled "Use of Vehicles in Streets", be and is hereby amended by adding thereto, the following:

Lake Street —. Lake Street north side from a point forty (40) feet East of the east line of Ash Street to a point ten (10) feet west of the west line of Vine Street.

Lake Street — Lake Street, south side from a point ten (10) feet east of the east line of Pine Street to a Point forty (40) feet west of the west line of Ash Street

Passed October 11, 1949
HENRY J. OUELLETTE
President
Approved October 13, 1949
OSWALD S. MAYNARD
Mayor
A true copy
Attest: IRENEE D. RAVENELLE
City Clerk

CITY OF NASHUA

In the Year of Our Lord One Thousand Nine Hundred and Forty-nine.

AN ORDINANCE

AMEND SECTION 10A (NO PARKING ON CERTAIN STREETS) CHAPTER 31 OF THE CITY ORDINANCES AND REVISED TRAFFIC REGULATIONS ENTITLED "USE OF VEHICLES IN STREETS" WORCESTER STREET

BE IT ORDAINED, By the Board of Aldermen of the City of Nashua:

That Section 10A (No Parking on certain streets) of Chapter 31 of the City Ordinances and Revised Traffic Regulations as approved on April 27, 1938 entitled "Use of Vehicles in Streets", be and is hereby amended by adding thereto the following:

Worcester Street — On the north and south side from the east side of Spruce Street to the West side of Scripture Street.

Passed October 11, 1949
HENRY J. OUELLETTE
President
Approved October 13, 1949
OSWALD S. MAYNARD
Mayor
A true copy
Attest: IRENEE D. RAVENELLE
City Clerk

CITY OF NASHUA

In the Year of Our Lord One Thousand Nine Hundred and Forty-Nine

AN ORDINANCE

REPEALING AND REVISING ALL PREVIOUS ORDINANCES OF THE CITY OF NASHUA

1. Previous Ordinances Repealed: Exceptions.
   All ordinances of the city of Nashua heretofore made and passed are hereby repealed except ordinances creating sinking fund now in force.
2. Ordinances Heretofore Repealed Not Revived.
   The repeal of the ordinances hereby repealed does not revive any of the ordinances repealed by them. The ordinances hereby repealed remain in force for the trial and punishment of all past violations of them and for the recovery of fines and forfeitures already incurred and for the preservation of all rights and remedies existing by them and so far as they apply to any office, trust, proceeding, right, contract, or event already effected by them.
3. This Ordinance Not Printed, Etc.
   The Provisions of sections 4 and 5 of chapter III of these ordinances, prescribing the manner in which said ordinances shall be published and printed, shall not apply to this ordinance.
4. Takes Effect When.
   All the provisions contained in this and the preceding chapters shall take effect and go into operation from and after the first day of January, 1950.

Passed November 22, 1949
HENRY J. OUELLETTE
President
Approved November 23, 1949
OSWALD S. MAYNARD
Mayor
A true copy
Attest: IRENEE D. RAVENELLE
City Clerk

CITY OF NASHUA

In the Year of Our Lord One Thousand Nine Hundred and Forty-Nine

AN ORDINANCE

REPEALING CERTAIN ORDINANCES AND PARTS OF ORDINANCES OF THE REVISED ORDINANCES OF THE CITY OF NASHUA 1927

BE IT ORDAINED, By the Board of Aldermen of the City of Nashua:

1. That chapter 34 of the Revised Ordinances of the City of Nashua, 1927 being an ordinance entitled "City Officers, How and where Elected", be and hereby is repealed.

2.. That Chapter 19 of the Revised Ordinances of the City of Nashua, 1927 being an ordinance entitled " Recreation Commission", be and hereby is repealed.

3. That Chapter 15 of the Revised Ordinances of the City of Nashua, 1927 being an ordinance entitled "Street Sprinkling Precincts," be and is hereby repealed.

4. That chapter 11 of the Revised Ordinances of the City of Nashua, 1927 being an ordinance entitled "Street Railways", be and hereby repealed.

5. That, sections 2, 3, & 4 of chapter 4 of the revised Ordinance of the City of Nashua, 1927, being an ordinance entitled "City Clerk and Oversear of the Poor" be and hereby is repealed.

Passed November 22, 1949
HENRY J. OUELLETTE
President
Approved November 23, 1949
OSWALD S. MAYNARD
Mayor
A true copy
Attest: IRENEE D. RAVENELLE
City Clerk

CITY OF NASHUA

In the Year of Our Lord One Thousand Nine Hundred and Forty-Nine

AN ORDINANCE

AMENDING SECTION 10A (NO PARKING) OF CHAPTER 31 OF THE CITY ORDINANCES AND REVISED TRAFFIC REGULATIONS AS APPROVED APRIL 27, 1938 ENTITLED "USE OF VEHICLES IN STREETS"

BE IT ORDAINED, By the Board of Aldermen of the City of Nashua:

That Section 10A (No Parking) of Chapter 31 of the City Ordinances and Revised Traffic Regulations as approved April 27, 1938, entitled, "Use of Vehicles in Streets", is hereby amended by adding thereto the following:

Granite Street — East side from Foster Square to Laton Street.

Arlington Street — On the West side from East Hollis Street to Harvard Street.

Passed December 13, 1949
HENRY J. OUELLETTE
President
Approved December 14 1949
OSWALD S. MAYNARD
Mayor
A true copy
Attest: IRENEE D. RAVENELLE
City Clerk

CITY OF NASHUA

In the Year of Our Lord One Thousand Nine Hundred and Forty-Nine

AN ORDINANCE

AMEND SECTION 10A (NO PARKING ON CERTAIN STREETS) OF CHAPTER 31 OF THE CITY ORDINANCES AND REVISED TRAFFIC REGULATIONS ENTITLED " USE OF VEHICLES IN STREETS" MULBERRY STREET

BE IT ORDAINED, By the Board of Aldermen of the City of Nashua:

That Section 10A (No Parking on Certain Streets) of Chapter 31 of the City Ordinances and Revised Traffic Regulations as approved April 27, 1938 entitled "Use of Vehicles in Streets" be and is hereby amended by adding thereto the following:

Mulberry Street — South side from Main Street to Chestnut Street.

Passed December 27, 1949
HENRY J. OUELLETTE
President
Approved December 28, 1949
OSWALD S. MAYNARD
Mayor
A true copy
Attest: IRENEE D. RAVENELLE
City Clerk

CITY OF NASHUA

In the Year of Our Lord One Thousand Nine Hundred and Forty-Nine

AN ORDINANCE

AMEND SECTION 10A (NO PARKING ON CERTAIN STREETS) OF CHAPTER 31 OF THE CITY ORDINANCES AND REVISED TRAFFIC REGULATIONS ENTITLED, "USE OF VEHICLES IN STREETS" MORGAN STREET

BE IT ORDAINED, By the Board of Aldermen of the City of Nashua:

That Section 10A (No Parking on Certain Streets) of Chapter 31 of the City Ordinances and Revised Traffic Regulations as approved April 27, 1938 entitled "Use of Vehicles in Streets", be and is hereby amended by adding thereto the following:

Morgan Street — South Side from the east line of Tolles Street to the west line of Chandler Street.

Passed December 27, 1949
HENRY J. OUELLETTE
President
Approved December 28, 1949
OSWALD S. MAYNARD
Mayor
A true copy
Attest: IRENEE D. RAVENELLE
City Clerk

CITY OF NASHUA

In the Year of Our Lord One Thousand Nine Hundred and Forty-Nine

AN ORDINANCE

AMEND SECTION 10A (NO PARKING ON CERTAIN STREETS OF CHAPTER 31 OF THE CITY ORDINANCES AND REVISED TRAFFIC REGULATIONS ENTITLED, "USE OF VEHICLES IN STREETS" LAKE STREET

BE IT ORDAINED, By the Board of Aldermen of the City of Nashua:

That Section 10A (No Parking on Certain Streets) of Chapter 31 of the City Ordinances and Revised Traffic Regulations as approved April 27, 1938 entitled "Use of Vehicles in Streets", be and is hereby amended by adding thereto the following:

Lake Strreet — Scuth side from Chestnut Street to Ash Street.

Passed December 27, 1949
HENRY J. OUELLETTE
President
Approved December 28, 1949
OSWALD S. MAYNARD
Mayor
A true copy
Attest: IRENEE D. RAVENELLE
City Clerk

CITY OF NASHUA

In the Year of Our Lord One Thousand Nine Hundred and Forty-Nine

AN ORDINANCE

AMEND SECTION 16A (DESIGNATION—ONE WAY STREETS) OF CHAPTER 31 OF THE CITY ORDINANCES AND REVISED TRAFFIC REGULATIONS AS APPROVED APRIL 27, 1938 ENTITLED "USE OF VEHICLES IN STREETS"

MULBERRY STREET

BE IT ORDAINED, By the Board of Aldermen of the City of Nashua:

That Section 16A (Designation—One Way Streets) of Chapter 31 of the City Ordinances and Revised Traffic Regulations as approved April 27, 1938 entitled "Use of Vehicles in Streets" be and is hereby amended by designating Mulberry Street as a one way street so that said section shall read as follows:

Mulberry Street — All vehicles operating on Mulberry Street shall enter from Chestnut Street to Main Street and shall travel in an easterly direction.

Passed December 27, 1949
HENRY J. OUELLETTE
President

Approved December 28, 1949
OSWALD S. MAYNARD
Mayor

A true copy
Attest: IRENEE D. RAVENELLE
City Clerk

CITY OF NASHUA

In the Year of Our Lord One Thousand Nine Hundred and Forty-Nine

AN ORDINANCE

AMEND SECTION 16A (DESIGNATION—ONE WAY STREETS) OF CHAPTER 31 OF THE CITY ORDINANCES AND REVISED TRAFFIC REGULATIONS AS APPROVED APRIL 27, 1938, ENTITLED "USE OF VEHICLES IN STREETS"

ELM STREET

BE IT ORDAINED, By the Board of Aldermen of the City of Nashua:

That Section 16A (Designation—One Way Streets) of Chapter 31 of the City Ordinances and Revised Traffic Regulations as approved April 27, 1938 entitled "Use of Vehicles in Streets", be and is hereby amended by designating Elm Street as a one way Street so that said section shall read as follows:

Elm Street — All vehicles operating on Elm Street shall enter Kinsley Street to West Hollis Street and Travel in a northerly direction.

Passed December 27, 1949
HENRY J. OUELLETTE
President

Approved December 28, 1949
OSWALD S. MAYNARD
Mayor

A true copy
Attest: IRENEE D. RAVENELLE
City Clerk

CITY OF NASHUA

In the Year of Our Lord One Thousand Nine Hundred and Forty-Nine

AN ORDINANCE

AMEND SECTION 16A (DESIGNATION—ONE WAY STREETS) OF CHAPTER 31 OF THE CITY ORDINANCES AND REVISED TRAFFIC REGULATIONS AS APPROVED APRIL 27, 1938 ENTITLED "USE OF VEHICLES IN STREETS"

MORGAN STREET

BE IT ORDAINED, By the Board of Aldermen of the City of Nashua:

That Section 16A (Designation—One Way Streets) of Chapter 31 of the City Ordinances and Revised Traffic Regulations entitled "Use of Vehicles in Streets" as approved April 27, 1938 be and is hereby amended by designating Morgan Street as a one way street so that said section shall read as follows:

Morgan Street — All Vehicles operating on Morgan Street shall enter Chandler Street to Tolles Street and travel in a westerly direction.

Passed December 27, 1949
HENRY J. OUELLETTE
President

Approved December 28, 1949
OSWALD S. MAYNARD
Mayor

A true copy
Attest: IRENEE D. RAVENELLE
City Clerk

CITY OF NASHUA

In the Year of Our Lord One Thousand Nine Hundred and Forty-nine.

AN ORDINANCE

AMEND SECTION 10A (NO PARKING ON CERTAIN STREETS) CHAPTER 31 OF THE CITY ORDINANCES AND REVISED TRAFFIC REGULATIONS ENTITLED "USE OF VEHICLES IN STREETS" FRANKLIN STREET

BE IT ORDAINED, By the Board of Aldermen of the City of Nashua:

That Section 10A (No Parking on Certain Streets) Chapter 31 of the City Ordinances and Revised Traffic Regulations entitled "Use of Vehicles in Streets", be and is hereby amended by adding thereto the following:

Franklin Street — South side from the east intersection of Front and Franklin Street to west intersection of Front and Franklin Street.

Passed December 27, 1949
HENRY J. OUELLETTE
President

Approved December 28, 1949
OSWALD S. MAYNARD
Mayor

A true copy
Attest: IRENEE D. RAVENELLE
City Clerk

CITY OF NASHUA

In the Year of Our Lord One Thousand Nine Hundred and Forty-nine.

AN ORDINANCE

ADDING SECTION 19A LEFT TURNS PROHIBITED

BE IT ORDAINED, By the Board of Aldermen of the City of Nashua:

That section 19A, Left Turns Prohibited, be added as follows:

Railroad Square — Northerly section into Main Street, Southerly.

Passed December 27, 1949

HENRY J. OUELLETTE
President

Approved December 28, 1949

OSWALD S. MAYNARD
Mayor

A true copy
Attest:

IRENEE D. RAVENELLE
City Clerk

CITY OF NASHUA

In the Year of Our Lord One Thousand Nine Hundred and Forty-nine.

AN ORDINANCE

AMEND SECTION 16 (ONE WAY STREETS) OF CHAPTER 31 OF THE CITY ORDINANCES AND REVISED TRAFFIC REGULATIONS AS APPROVED APRIL 27, 1938, ENTITLED "USE OF VEHICLES IN STREETS" RAILROAD SQUARE

BE IT ORDAINED, By the Board of Aldermen of the City of Nashua:

That Section 16 (One Way Streets) of Chapter 31 of the City Ordinances and Revised Traffic Regulations as approved April 27, 1938, entitled, "Use of Vehicles in Streets", be and is hereby amended by striking out the following:

Railroad Square — Between the Municipal Parking Space and land premises on the south side of said square and the Deschenes Oval, so-called, shall be a one way Street. All vehicles operating within this area shall travel in an easterly direction.

Passed December 27, 1949

HENRY J. OUELLETTE
President

Approved December 28, 1949

OSWALD S. MAYNARD
Mayor

A true copy
Attest:

IRENEE D. RAVENELLE
City Clerk

CITY OF NASHUA

In the Year of Our Lord One Thousand Nine Hundred and Forty-nine.

AN ORDINANCE

AMENDING A CERTAIN ORDINANCE PASSED SEPTEMBER 12, 1939 AMENDED OCTOBER 27, 1943, ENTITLED "REGULATING THE USE OF BICYCLES WITHIN THE LIMITS OF THE CITY OF NASHUA"

BE IT ORDAINED, By the Board of Aldermen of the City of Nashua:

1. It shall be unlawful for any person to operate or cause to be operated

a bicycle on any way within the limits of the City of Nashua unless the same has been registered in accordance with the provisions of this ordinance and the number plate issued in accordance with the provisions thereof is permanently attached in a prominent place on the bicycle.

2. No bicycle shall be registered unless it shall have permanently cut, impressed, or embossed on some portion thereof a factory serial or identification number or mark.

Any person who shall knowingly have in his possession any bicycle from which such number or mark shall have been removed, defaced, obliterated or changed shall forthwith file with the Police Department a sworn statement describing such bicycle showing the source of his title, and, if known, the reason for such removal, defacement, obliteration, or change.

If satisfied, as to the facts, the Police Department may grant permission to cut, impress, or emboss permanently onto the bicycle a special identification number or mark which shall thereafter be deemed sufficient for the purpose of registration of such bicycle.

3. No bicycle shall be registered unless it is equipped with a signaling device and an adequate braking device.

4. The police Commission shall, in accordance with the rules and regulations which it shall prescribe, authorize properly qualified bicycle dealers to receive registration applications and fees, to issue registration cards and number plates and to perform any other duties required by the provisions of this ordinance.

5. The bicycle dealers so authorized are hereby designated as the persons to whom all applications for registration shall be made. Such applications shall be made upon forms prepared under authority of the Police Commission. The application shall contain, in addition to such other particulars as may be required by the Police Commission, a statement of the name and address of the applicant, a brief description of the bicycle and the serial or identification number or mark affixed by the maker or affixed in accordance with the provisions of paragraph 2 hereinabove. The proper fee shall be deposited before the registration is granted.

6. The duly authorized dealers shall register in a book or upon suitable index cards to be kept for the purpose, which will be furnished them by the City Clerk, the bicycle described in the application, giving to such bicycle a distinguishing number which shall be its registration number.

a. Said dealers shall thereupon issue to the applicant a certificate of registration. The certificate shall contain the name and address of the applicant and his registration number, and shall be in such form and contain such further information as the Police Commission shall determine.

b. Said dealers shall also issue one number plate which shall have displayed upon it the said registration number, the word "Nashua", and the figures showing the year of issue, and shall be in such form as the Police Commission shall determine.

c. The registration certificates and number plates shall be furnished by the City Clerk.

7. At the end of each week, each duly authorized dealer shall retain five cents ($.05) per registration for his own use and shall transmit the balance to the Police Department which shall transmit the same to the City Treasurer At the same time he shall transmit copies of all registrations for which the said fees were received to the Police Department where the list of registrations shall be permanently recorded.

8. For every additional number plate furnished to replace one which has been lost or mutilated, or which is illegible, each duly authorized dealer shall collect the proper fee, assign the applicant a new registration number, make

the proper record, and in the same fashion as with the initial registration, retain five cents ($.05) for his own use, transmit the balance of the fee to the City Treasurer and a copy of the registration to the Police Department.

9. The Police Commissioners, the Chief of Police, the Aldermen of the City and any police officer authorized by any of said officials may at any reasonable time enter upon any premises used by any duly authorized dealer for the purpose of carrying out the provisions of this ordinance and examine all books, cards, papers, number plates, and other things relating to the registration of bicycles.

10. The registration fee for each registration period shall be fixed by the Police Commission at the beginning of the same and in no event is the registration fee to exceed fifty cents ($.50) for any one period.

11. All registrations now in effect and to become effective between now and March 1, 1950 shall expire on the first day of March, 1950. All registrations granted thereafter shall expire annually on the first day of March.

12. It shall be unlawful for any person to remove, deface, change, or cause to be removed, obliterated, defaced, or changed any factory serial or other identification number or mark on or from any bicycle.

13. It shall be unlawful for any person to operate a bicycle on any way within the limits of the City of Nashua during the period from one-half hour after sunset to one-half hour before sunrise unless said operator shall display on his bicycle a lighted lamp on the front of said bicycle and a tail light, so-called, or a reflector on the rear.

14. The Police Commission may revoke or suspend any registration for just cause. An appeal to the Municipal Court may be had by any person whose registration has been revoked or suspended. It shall be unlawful for any person to operate a bicycle while the registration thereof is revoked or suspended.

15. Any person violating any provision of this ordinance shall be fined not more than FIVE DOLLARS ($5.00) for each offense.

16. If any provisions of this ordinance or the application thereof to any person or circumstances is held invalid, such invalidity shall not affect other provisions or applications of the ordinance which can be given effect without the invalid provision or application, and to this end the provisions of this ordinance are declared to be severable.

17. It shall be unlawful for more than one person to ride on a bicycle unless it be a tandem bicycle equipped with two sets of handle bars, two sprockets, and two seats.

18. This ordinance shall take effect upon its passage.

Passed December 27, 1949
HENRY J. OUELLETTE
President
Approved December 28, 1949
OSWALD S. MAYNARD
Mayor

A true copy
Attest:

IRENEE D. RAVENELLE
City Clerk

POLICE COMMISSION

Appointed By Governor and Council

Eugene F. McQuesten, Chairman	Term Expires Sept. 1, 1951
Walter L. Barker	Term Expires Sept. 1, 1952
Raoul T. April, Clerk	Term Expires Sept. 1, 1953

Clerk receives $150. per annum
Other Members receive $100. per annum

OFFICERS

Chief	Joseph L. Regan
Salary, $5200 per annum	
Deputy Chief	(Vacant)
Salary, $4000. per annum	
Captain	Benjamin B. Murray
Salary, $3750. per annum	
Chief Inspector	John A. Webster
Salary, $3750. per annum	
Lieutenant	Bernard P. McLaughlin
Salary, $3484. per annum	
Chief Mechanic	Alfred J. Pelletier
Salary, $3536. per annum	

SERGEANTS

Joseph A. Dupont	Cecil B. Tibbetts
Charles D. Hurley (Traffic)	Paul J. Tracy
Leo J. Letendre (Ambulance)	Lucien E. Vigneault
Richard T. Shea	

Salary, $3328. per annum

INSPECTORS

Frederick E. Brown	Philip J. McLaughlin

Salary, $3328. per annum

PATROLMEN

Raymond Lee	Ray Wesson	John Boyd
Arthur Morrill	Patrick Winn	Waler Conlon
Robert Noel	Alphonse Zapenas	Irving Cross
Romeo Ouellette	Alphonse Zedalis	Edmond Dionne
Michael Patinsky	William Anagnost	Albert Downey
Irenee Roy	John Barry	Edgar DuVarney
John Sinkevich	Luc Boissonnault	Edward Fecteau
Charles Theroux	George Bowman	William Keenan
		Benoit Lavoie

Salary, $3016. per annum

SPECIAL OFFICERS

Norman Clark	Louis Thibeault
Forrest Goodwin	John Wirbal
Salary, $2,856. per annum	
Robert Belanger	Harry G. Wright
Robert A. Lee	Angelo Chouramanis
Salary, $2,726. per annum	

MATRON

Agnes Larrabee — Salary $1,040. per annum

JANITOR

William Dionne — Salary, $2448. per annum

ANNUAL REPORT OF THE BOARD OF FIRE COMMISSIONERS FOR THE FINANCIAL YEAR OF 1949 CITY OF NASHUA NEW HAMPSHIRE

TO THE HONORABLE MAYOR AND BOARD OF ALDERMEN:

Gentlemen:

The Board of Fire Commissioners herewith submits its Annual Report for the Year 1949.

The board met on January 2nd 1949 and organized by electing V. Cote, Chairman; E. A. Whitney, Clerk; R. F. Girouard, Purchasing Agent.

OPERATING PERSONNEL

The operating Personnel on the two Platoon System of the Fire Department was as follows:

Chief, Senior Deputy, Junior Deputy, 2nd Junior Deputy, 7 Captains, 5 Lieutenants 45 Privates, Supt. of Fire Alarm, Master Mechanic, 26 Call Men.

FIRE APPARATUS

The useful Fire Apparatus operating out of the Central, Amherst Street, Lake Street and Arlington Street Stations were as follows:

Chief's car, Dodge 1946; Deputy's Car, 1948 Plymouth; Fire Alarm Truck, 1948 Dodge; Engine No. 1, 1922 Ahrens-Fox; Hose No. 1, 1949 Mack; Ladder No. 1, 1925 Ahrens-Fox; Engine No. 2, 1925 Ahrens-Fox; Hose No. 2, 1942 Dodge; Ladder No. 2, 1925 Ahrens-Fox; Engine No. 3, 1925 Ahrens-Fox; Hose No. 3, 1925 Ahrens-Fox; Engine No. 4, 1947 Mack; Hose No. 4, 1947 Mack; Engine No. 5, 1942 Chevrolet; Engine No. 6, 1937 Chevrolet; Aerial Ladder No. 1, 1946 85' American-Lafrance.

FIRE ALARM SYSTEM

All the Fire Alarm Boxes in the City were tested every month during the Year. Due to the Telephone Company changing their lines from the North Side to the South Side of West Hollis Street, it was necessary for new construction from Palm Street through to Edwards Street which took most of a mile of wire. Cable was pulled in and cut over from Cottage and Temple Streets through to Commercial Street also a new lateral from manhole to top of pole which required 150 feet of 3" duct. 600 feet of new underground and aerial cable construction was used on Concord Street for Private Box No. 241 for Mount St. Mary's Seminary. New aerial construction from King and Newbury Streets was run to Major Circle for new box No. 412 for the Housing Project. We also had the usual change overs and tree trimming due to new pole erection in various parts of the City.

A complete radio unit was installed on Hose No. 3 at the Arlington Street Station also additional speakers were installed at Central and Arlington Street Stations. The main Station Antenna was changed from an inside aerial to a twelve foot mast on top of the tower which improved the receiving and sending nearly 50%.

A survey was made by the National Board of Underwriters and their

recommendations are on file.

All fire alarm boxes are in very good condition. The cable is in very poor condition and we can expect serious trouble anytime.

TRAINING PROGRAM

The Permanent Members have been drilled on the average of four hours per week manually when the personnel and weather conditions allowed. The use of past fires have been used as topics for further training. The use of ropes, tying knots, raising and ciimbing of ladders, handling of wet and dry hose and the art of forceful entrance has been the base of many lessons and drilling periods. Location of tools, the proper use of same, the drilling and training on the use of 3 types of gas masks has been a big fact towards holding a fire in its incipient stage. The different fire trucks and the four Stations have been used as a drilling location and though the Stations serve the purpose in a way, a greater range of training could be acquired with a drill tower. Call Men are drilled four nights a month on outside drills and two nights a month during the winter.

FIRE PREVENTION BUREAU

For the year 1948 the Fire Prevention Bureau made a total of 4,750 dwelling and mercantile inspections compared with a total of 4,724 for 1949. Approximately 380 fire hazards were found of which the geater part were corrected. In conjunction with Fire Inspectors Kellogg and Cloutier of hte State Fire Marshal's Office and Mr. Flanders of the State Labor Board, the following establishments were inspected: Parochial and Public Schools, Convalescent Homes, Hospitals, Theatres, Municipal Buildings and Manufacturing Plants. We believe that inspecting has been of benefit to our Department and the Taxpayers from the fact that the number of Fire Calls has decreased steadily since the Fire Prevention was organized. Comparable figures on fire losses for the year 1948 and 1949 are listed below.

1949		1948	
Nunmber of Fires	572	Number of Fires	572
Total Fire Loss	$115,147.86	Total Fire Loss	$125,172.18
Loss per Capita	$3.39	Loss per Capita	$3.57

Manufacturing plant officials, merchants, owners and occupants of dwellings were very co-operative in eliminating existing hazards and dangerous conditions. Our aim is to keep the fire loss at a minimum and if possible strive to achieve a further decline in our fire loss in the current year.

Respectively submitted,

V. COTE
E. A .WHITNEY
R. F. GIROUARD

FIRE COMMISSIONERS

FIRE LOSS FOR 1949

BUILDINGS

Value	$254,865.00
Insurance on	245,400.00
Loss	62,728.86
Loss Paid	61,178.86

CONTENTS

Value	$214,495.00
Insurance on	249,300.00

Loss	52,419.00
Loss Paid	50,559.50
Total Loss for Year	$115,147.86
Loss No Insurance	3,409.50
Loss Per Capita	3.39

ALARMS FOR 1949

Still Alarms	482
Bell Alarms	44
Brush Fires	22
Out of City	2
Rescue of Persons	6
No School	4
False Alarms	8
General Alarms	1
All Firemen to duty	2
Aeroplane Crashes	1
Total Calls for 1949	572

1950 NASHUA FIRE DEPARTMENT ROSTER

FIRE COMMISSION

One Commissioner elected at each Municipal Election for a term of six years.

Victor Cote, Chairman	Term Expires December 31, 1951
Robert F. Girouard, Purchasing Agent	Term Expires December 31, 1953
Everett A. Whitney, Clerk	Term Expires December 31, 1955
Salary of Clerk $125.00 Per Annum.	Other Members $100.00 Per Annum

CENTRAL STATION

Elected by the Commission

Chief	Anthony J. Molloy	$4,488.00 per annum
Deputy-Chief Senior	Daniel E. Cantara	3,688.00 per annum
Deputy-Chief Junior	Harvey Dubois	3,438.00 per annum
Deputy-Chief Junior Asst.	Patrick J. Flanagan	3,238.00 per annum
Supt. of Fire Alarm	Ralph A. Aldrich	3,488.00 per annum
Master Mechanic	Harold A. Howe	3,276.00 per annum
Captain & Office Supvr.	J. A. Brahaney	3,272.00 per annum

Engine Company No. 4

Permanent Officers: Captain Peter E. Betters, Lieut. Ralph C. Arnold

Permanent Men: H. A. Walton, J. H. Varney, B. S. Noel, B. Hargraves, P. P. Laflotte L. Grigas.

Call Men: J. W. Deanan, Jr., A. D. Russell, L. E. Raymond, A. E. Trottier, A. Pelletier, R. A. Girouard.

Hose Company No. 4

Permanent Captain: B. C. Barr.

Permanent Men: E. G. Giles, P. A. Boggis, E. E. Tafe, O. R. LaRoche, H. M. Nye, W. G. Nutting, E. A. DuVarney.

Aerial Ladder Company No. 1

Permanent Officers: Captain W. J. Ricard, Lieutenant C. L. York.

Permanent Men: J. A. Fournier, M. J. Axton, R. H. Ross, R. V. Kelloway, R. V. Cutter.

Call Men: R. R. Morrisette, R. D. Chasse, G. A. Rivard, V .C. DuVarney, Jr., R. R. Laflotte, P. G. Ouellette.

AMHERST STREET STATION
Engine Company No. 1

Permanent Officers: Captain R. H. Duplissie, Lieutenant M. E. Stevens.
Permanent Men: P. V. Jauron, L. E. Carle, A. W. Chasse, A. Winterbottom, A. L. Tanguay, R. H. Dube, C. H. Tafe, Jr., D. P. Letellier, R. T. Lowell, G. F. Stevens, Jr.
Call Men: Captain W. D. George, L. E. Neveu, R. A. Laquerre, F. Ouelette,, D. R. Richards, E. R. Levesque, Jr.

LAKE STREET STATION
Engine Company No. 2

Permanent Officers: Captain L. R. Pike, Lieutenant J. W. Molloy.
Permanent Men: H. L. Duprey, F. T. Holland, F. S. Onoroski, R. E. Ivon, R. I. Garant, R. A. Jambard, A. N. Paul, O. J. Mason, D. G. McCoy, R. A. Nadeau.
Call Men: Lieut. H. V. Flanders, A. J. Paquette, E. A. Paradis, E. J. Verville, M. S. Bibeau, A. E. Plamondon, A. E. Haven.

ARLINGTON STREET STATION
Engine Company No. 3

Permanent Officers: Captain R. M. Downey, Lieutenant L. Soucy.
Permanent Men: J. R. Phippard, E. L. Richard, H. J. Raymond, E. Dolbec, J. Garant, E. E. Douville.
Call Men: R. Toussaint. H. Brousseau, L. Fernald, H. Barnett.

SALARY LIST

	Per Annum
Captains	$3,172.00
Lieutenants	3,068.00
Specialists	3,062.00
Carpenter	3,112.00
Privates 1st Class	2,912.00
Privates 2nd Class	2,860.00
Privates 3rd Class	2,728.00
Privates 4th Class	2,652.00

NASHUA FIRE DEPARTMENT FINANCIAL SHEET 1949

Payroll		$193,447.07
Apparatus		13,248.48
Apparatus Maintenance		3,457.90
Apparatus Supplies		1,790.30
Building Repairs		3,457.99
Building Supplies		902.32
Fuel		3,455.14
Electricity		936.02
Fire Alarm & Radio		4,020.25
Gas		523.96
Telephone		1,245.95
Laundry		649.45
Office Supplies		390.63
Water		237.45
Brush Fires		37.45
Misc. Expenses		363.84
Insurance		820.04
		$228,984.54
Appropriation 1949	$231,115.00	
Unexpended Balance		2,130.46
Totals	$231,115.00	$231,115.00
Credits To City Hall		600.12

REPORT OF THE BOARD OF PUBLIC WORKS

ORGANIZATION FOR 1949

Mayor Oswald S. Maynard	Chairman
Joseph A. Bouchard	Vice Chairman

MEMBERS

Joseph A. Bouchard	Term Expires December 31, 1953
John P. Diggins	Term Expires December 31, 1953
Robert J. Dube	Term Expires December 31, 1951
Theodore E. Hudon	Term Expires December 31, 1951

DEPARTMENT OFFICIALS

William H. Tolles	Superintendent of Streets
Alexander E. Maynard	City Engineer
Romeo Anger	Assistant Superintendent
Claude L. Girouard	Clerk of the Board

ACCEPTED STREETS

The following streets were accepted by the City during 1949:

Adams Street — from Douglas Street to Hancock Street
Booth Street — from Caldwell Road easterly 200'
Burnham Street — from Stark Street to 200' South Courtland Street
Lund Street — from Brewster Street to Nowell Street
Major Drive — from Burke Street to Burke Street
Spalding Street — from Ingalls to Major Drive
Stark Street — from Raymond to Burnham Avenue
Stevens Street — from South Chestnut Street to Irene Street
Victor Avenue — from Roy Street To Delude Street

STREET CONSTRUCTION

Streets rebuilt — graveled and tarred following construction of sewer:

East Dunstable Road — from Hatch to Lund Road
Learned Street — from Harris to Dane Street
Philips Street — from East Dunstable Road to Victor Avenue
Victor Avenue — from Roy to Delude Street
Victor Avenue — from Philips Street northerly
Roy Street — from East Dunstable Road to Victor Avenue
Dane Street — from Learned Street to Robinson Road
Circle Avenue — from Nutt Street to end of Street
Underhill Street — from Newbury Street 600' easterly
Old Amherst Road — from Pine Hill Avenue to Milford Road

Streets graveled and tarred:

Booth Street — from Caldwell Road easterly 200'
Wood Street — from Courtland to Stark Street
Weld Street — from Main Street to Florida Avenue
Florida Avenue — from Clement to Kidder Street
Stark Street — from Raymond Street to Burnham Street
Spalding Street — from Ingalls Street to Major Drive
Ingalls Street — from Burke Street to end of street
Major Drive — A loop from Burke to Burke Street

Streets graveled:

Nutting Street — from Ashland Avenue to Charlotte Ave.
Nagle Street — Rebuilding street after sewer construction

Dexter Street — Rebuilding street after sewer construction

Widen Streets:
Alstead Avenue

Gutters Rebuilt:
Main Street — opposite Professional Building
Otterson Street — from Harbor Avenue — westerly
Orange — from Lock and Lowell Streets

Rounding Corners:
Arlington Street corner Underhill Street
Arlington Street corner McKean Street
Main Street corner Kinsley Street

Bridges:
Boston & Maine R. R. (Foot Bridge) from Temple Street to Canal Street Replaced planking and painting. Chain link fence at both approaches to bridge also painted. Cost on 50-50 basis between the City and Railroad.

Culverts:
Robinson Road — Rebuilt

Sidewalks:
437.20 sq. yds. were constructed in connection with installation of traffic lights and widening of Kinsley Street about two feet at corner of Main Street.

Tarring:
72, 412 gallons of asphalt and tar were used on City Streets.

Patching:
321 tons of Premix asphalt used
97 tons of Cold Patch used

Edgestones:
New stones set and other reset for abutters desiring to build new sidewalks

Parking Lots Tarred:
Washington and Water Streets
High and School Streets
Spring & East Pearl Streets

CLEANING STREETS

Equipment used: 1948 Elgin Power Sweeper
1931 Elgin Power Sweeper
1945 Gutter Sniper Power Sweeper
Business District — Cleaned Daily
Main Thoroughfares — Cleaned Weekly
Spring Cleaning — All hard surfaced streets cleaned — 75% by machine and 25% hand labor

RUBBISH COLLECTION

Equipment used: 1938 — Autocar Chassis—Gar Wood Load Packer
1939 — Studebaker Chassis—Gar Wood Load Packer
1939 — Mack Chassis—Gar Wood Load Packer
1946 — Mack Chassis—Gar Wood Load Packer
Open Dump Trucks used to supplement above equipment
Collections — Weekly in City
Semi Monthly and Monthly in Outskirts
Rubbish must be placed at curb in containers for collections

Spring Cleaning — Two weeks period in April
Regulations are relaxed
Refuse may be placed loose in gutter if you do not have enough containers or for large articles

DUMPS

South End — Off Lund Road and Old Acton Branch R. R. Bed
North End — Off Milford Road — vicinity of Airport
North End — Dump closed April 1st, 1949 by court order
Dumps were under supervision of Health Department until July 1st, 1950
Starting July 1st, 1950 we took over dump off Lund Road
Equipment Used: 1945 International Bull Dozer
1949 Caterpillar Bull Dozer
Power Shovel
Dump Trucks
Fill to cover dump was transported from City Pit on Main Street

WINTER MAINTENANCE

Equipment used for Plowing:
10 Heavy Trucks
5 Light Trucks
1 Power Grader
1 Sno Go
Equipment used for Snow Removal:
1 Sno Go — Snow Loader
1 Barber Greene — Snow Loader
9 Heavy Dump Trucks
5 Light Dump Trucks
Privately owned dump trucks rented as needed
Snow removed from Business District and as many streets as possible after each storm
Disposal of snow at Temple Street and Canal Street City owned snow dump

SNOW STORMS

Seven major storms of from three to seven inches
46¾ inches of snow fell

1949 SEWER CONSTRUCTION

Street	Size	Length	M.H.	C.B.
Acton	12" T	1595	5	4
Adams	12" T	250	2	3
Almont	12" T	1435.5	2	0
Amherst			1	0
Ashland			0	1
Baldwin	12" T	200	2	0
Booth	12" T	251	2	2
Caldwell Rd.			0	2
Charlotte Ave.	12" T - 15" C	1193.8	8	11
Circle Ave.	12" T	130	1	0
Concord	12" T - 18" C	120.8	3	0
Cushing Ave.			2	0
Dane	18" C	459	2	3
Dexter	12" T	3263	8	10
Douglas	12" T	178	1	2
E. Dunstable Rd.	24" C	2024.5	12	13
E. Hollis			0	2

Fletcher			1	0
Gardner	12" T	375	2	2
Gordon	12"T	380	2	3
Hall			0	1
Hunt	12" T - 6" I	2459.6	4	5
Learned	18" C	724	3	3
Linwood			0	2
Lund	12"T	2212	6	8
Main			1	0
Manatee	12" T	480	0	0
Merrill	12" T	204.5	2	0
Monroe			0	2
Morse Ave.	8" T	121	0	1
Nagle	12" T	2596	7	6
Nowell	15" C	1872	8	1
Nutt	12" T	39	1	0
Palm			2	0
Phillips	12" T	245	1	1
Pine	12" T	495.5	3	4
Pine to Brook	15" C	150.7	2	0
South Pine	15" C	1110.8	7	4
Rice	12" T	278	2	2
Robinson Rd.	12" T	630	3	2
Stark			0	1
Underhill	12" T	678.5	3	4
Verona	12" T	1235	7	2
Victor Ave.	12" T	380	2	0
Wood	12" T	37	0	0
Total		27,804.2	120	109

House Sewer Connections — 215

SOUTH OF LAKE STREET SEWER PROJECT

The entire project was designed and built by the Department. This is our first separate sanitary and storm sewer system. Two sewer lines laid out in each street. Sanitary sewer flows to Pumping Station at foot of Nagle Street, is pumped to present sewer system which drains to Merrimack River. Storm Sewer (which drains surface water) flows into Salmon Brook. Sewer outlet into brook approved by N. H. Water Pollution Board. Sewer will be in operation early in 1950.

PUMPING STATION

Housed in brick building 15' x 15'
Pumping equipment — Two Duplex — 200 Gallons per minute Fairbanks Morse Pumps
Powered with 220 Volts, 3 phase — 60 cycles — electric motors
Operation — entirely automatic
Heating — gas heater

SEWER MAINTENANCE

Equipment Used: 1946 Elgin Eductor
1943 Turbine Sewer Cleaning Machine
1936 Flexible Sewer Rod Machine
Main sewer lines — manholes and catch basins cleaned and repaired as needed
House sewer connections built and existing ones cleaned and repaired as needed.

Our work confined to street right of way.
Cost of said work assessed against property owner.

TRAFFIC SIGNS

38 — Stop Signs
40 — No Parking
19 — One Way
12 — Playground
4 — No Dumping
77 — Speed
8 — No parking here to corner
8 — Slow
4 — Two lane traffic
2 — Slow slippery when wet
115 — Street name signs
Excavation for traffic light at Main Street & Kinsley Street

NEW EQUIPMENT

1 — Caterpillar Tractor Angle Dozer
1 — Plymouth Passenger Sedan
1 — Ford Dump Truck & Baker Tripping plow

FINANCIAL REPORT

Appropriation	$309,000.00
Special Appropriation	25,000.00
Sewer Bond Issue	150,000.00
Transfers	1,166.70
	$485,166.70
Maintenance Expenditures:	
Street Maintenance & Tarring	52,325.35
Bridge & Culvert Maintenance	905.33
Rounding Corners	651.06
Gutters	1,300.23
Care of Trees	5,406.61
Edgestones	2,543.01
Sidewalks	1,356.08
Sewer and Drainage Maintenance	6,539.56
Pumping Station at Dikes	197.09
House Sewer Connection (Recoverable)	10,302.81
Cleaning Streets (Summer)	19,797.57
Cleaning Streets (Winter)	39,804.95
Rubbish Collections & Dumps	61,626.70
Signs & Parking Lots	6,951.87
Miscellaneous	1,274.16
Misc. Recoverable Services	5,996.57
Other Departments	4,819.14
Capital Expenditures:	
Street Construction	24,167.84
Sewer Construction	180,869.78
New Equipment	15,224.80
Total Expenditures	$442,060.51
Balance on Hand	49.23
Balance of Special Appropriation Transferred to 1950	$ 10,056.96
Balance of Sewer Bond Issue	$ 33,000.00

REPORT OF ZONING BOARD

To His Honor the Mayor and Board of Aldermen
City of Nashua
New Hampshire
Gentlemen:

Submitted herewith is the annual report of the Administrative Officer of the Zoning Ordinance for the fiscal year 1949.

RESIDENTIAL CONSTRUCTION

New Construction	Permits Issued	Actual Construction
Single Family Residence	141	121
Two Family Residence	2	2
One Car Garage	77	53
Two Car Garage	23	18
Three Car Garage	1	1
Sheds, Poultry House, etc.	25	22
Fences, Walls, etc.	88	73
Camps	2	2
Quonset Huts	3	3
Cabin	1	7
Total New Construction	363	302
Alterations & Additions		
Alter One Family Residence into Two	12	10
Alter One Family Residence into Three	1	0
Alter One Family Residence into Ten	1	1
Alter Two Family Residence into Three	10	10
Alter Two Family Residence into Four	2	1
Alter Three Family Residence into Four	1	1
Alter Four Apartments into Five	1	2
Alter Four Apartments into Six	1	0
Alter Five Apartments into Six	1	1
Alter One Car Garage into Two	3	1
Addition to Residence	65	72
Addition to Garage	12	17
Open Porces	47	39
Closed Porches	17	18
Move Two Cor Private Garage	1	1
Move Garages	2	3
Total Alterations & Additions	177	177
Total Residential Construction	540	479

NON-RESIDENTIAL CONSTRUCTION

New Construction	Permits Issued	Actual Construction
Storage Sheds	4	5
Roadside Stands	2	1
Greenhouse	1	1
Stores	2	2
Pigeon Coop	1	1
Signs	2	2
Second Story Office	1	1
Outside Elevator	1	1

News Stand	1	1
Repair Shop	1	1
Tool Sheds	8	4
Outdoor Moving Picture Theatre	1	1
Saw Mill	1	1
Vegetable Stand	2	0
Pumping Station	1	1
Canopies	2	3
Egg Room	1	1
Gas Pumps	3	2
Maintenance Building	1	1
Garage & Maintenance Building	1	1
Garage for Storage of Vehicles	1	1
Commercial Poultry Houses	2	0
1,000 Gal. Fuel Oil Tank	1	1
5,000 Gal. Fuel Oil Tanks	7	6
10,000 Gal. Fuel Oil Tank	1	0
15,000 Gal. Fuel Oil Tank	1	1
1,000 Gal. Gasoline Tanks	3	2
2,500 Gal. Gasoline Tank	1	0
3,000 Gal. Gasoline Tank	1	1
4,000 Gal. Gasoline Tank	1	1
500 Gal. Phil Gas Tanks	3	3
Total New Construction	59	47
Alterations & Additions		
Addition to Greenhouse	1	0
Addition to Tool Sheds	2	1
Addition to Restaurant	1	2
Addition to Roadside Stands	2	0
Addition to Storage Sheds	2	1
Addition to Factory	2	1
Addition to Garages	7	1
Addition to Tannery	1	0
Addition to Woodworking Shop	1	1
Addition to Hen Houses	4	6
Addition To Concrete Vault	1	0
Addition to Elevator Shaft	1	1
Addition to Barn	1	1
Alter Saw Mills	2	1
Alter Sheds	2	2
Alter Factory by Addition of Shed	1	1
Alter Business Block by Addition	1	1
Alter Two Buildings into Machine Shop	1	1
Alter Garage to Make Bicycle Shop	1	0
Alter Garage into Repair Shop	1	1
Alter Residence and Taylor Shop for use of Private Garage & Cleaning Plant	1	1
Move Tool Shed	1	1
Move Small Buildings	7	4
Total Alterations & Additions	44	28
Total Non-Residential Construction	103	75
Total Residential & Non-Residential Construction	643	554

Respectfully submitted,

A. E. Maynard,
Administrative Officer

To His Honor the Mayor and Board of Aldermen

City of Nashua, New Hampshire

Gentlemen:

The following is the Annual Report of the Zoning Board of Adjustment for the year ending December 31, 1949.

The membership of the Board consisted of the following: Henry A. Lagasse, Chairman; A. J. Goodman, Clerk; Howard Flanders, Arthur Renaud, Donat Roy.

Public Hearings and Meetings as required were held at frequent intervals during the year for the convenience of non-conforming petitioners for the purpose of making decisions upon their requests and also for the conduct of affairs of the Board.

Number of Meetings held	10
Number of viewings taken	10
Number of cases for disposal	72

DISPOSAL OF CASES:

Granted in full	65
Denied	6
Withdrawned	1

CLASSIFICATION OF REQUESTS:

Variation of the Front Yard Requirements	12
Variation of the Side Yard Requirements	9
Variation of the Rear Yard Requirements	7
Variation of the Front and Side Yard Requirements	5
Variation of the Side and Rear Yard Requirements	5
Variation of the Lot Area Requirements	5
Variation of the Use Regulations	19
Variation of the Front, Side & Rear Requirements	1
Extension of a Non-Conforming Use	9

FINANCIAL STATEMENT

Appropriation	$500.00
Receipts credited to Revenue	138.00

EXPENDITURES

Printing, Postage and Miscellaneous Expenses	$287.01
Unexpended Balance	212.99

Respectfully submitted,

Henry A. Lagasse, Chairman

A. J. Goodman, Clerk
Howard Flanders
Arthur Renaud
Donat Roy

REPORT OF BOARD OF EXAMINATION OF PLUMBERS

To His Honor the Mayor and Board of Aldermen

City of Nashua, New Hampshire

Gentlemen:

The Board for the Examination of Plumbers respectfully submits its annual Report for the fiscal year ending December 31, 1949.

The membership of the Board consisted of the following: John P. Nash, Master Plumber; Eugene L. Carrier, Journeyman Plumber; A. E. Maynard, City Engineer as Secretary; Austin Hogan, Plumbing Inspector.

Regular meetings were held the first Monday of each month. ,Eleven examinations to pass upon the fitness of the applicants for plumbing license were held. Six candidates were successful in passing examinations for plumbing license.

There were thirty-four Master Plumber Licenses and fifty-seven Journeyman Plumber Licenses issued during the year.

The total number of inspections for the year was 631 in 401 buildings.

One Plumbing Law Violation was investigated and one case was taken to court.

FINANCIAL STATEMENT

Appropriation	$ 75.00
Receipts credited to Revenue	56.00

EXPENDITURES

Miscellaneous Expenses	$130.35
Overdraft	55.35

Respectfully submitted,

Eugene L. Carrier, Chairman
John P. Nash
A. E. Maynard, Secretary

REPORT OF CITY SOLICITOR

To His Honor the Mayor and Board of Aldermen,

City of Nashua, New Hampshire:

Gentlemen:

During the year of 1949, I performed to the best of my ability all the duties requisite to my office as City Solicitor. I was called on for advice by various members of the City Government and heads of departments. I was called upon for written opinions, drafting resolutions, ordinances, contracts, deeds covering tax-acquired property and other legal instruments.

Criminal cases were prosecuted by me in the Municipal Court. I also appeared for the City in several civil actions in the Superior Court.

Very truly yours,

Leonard G. Velishka,
City Solicitor

REPORT OF SEALER OF WEIGHTS AND MEASURES

To the Honorable Mayor and Board of Aldermen:
City of Nashua, New Hampshire:

Gentlemen:

I hereby submit to you, gentlemen, a summary of my inspections as your Sealer of Weights and Measures for the year 1949.

Again this year, I would like to mention that I have had very fine cooperation from the Commissioner of the Department of Weights and Measures, Mrs. Alfred H. Dettrick, whenever I have needed information or help pertaining to this Department.

INSPECTIONS

SCALES

Found Correct	890	
Adjusted	501	
Condemned	4	
Condemned for repair	16	
Total		1,411

WEIGHTS

Found Correct	2,193	
Adjusted	7	
Condemned	8	
Condemned for Repair	1	
Total		2,209

LIQUID MEASURES

Found Correct	151	
Adjusted	17	
Condemned	2	
Condemned for Repair	2	
Total		172

GAS PUMPS

Found Correct	177	
Adjusted	19	
Condemned	3	
Condemned for Repair	3	
Caution Tag	16	
Idle Tag	12	
Total		230

KEROSENE PUMPS

Found Correct	29	
Adjusted	3	
Condemned for Repair	4	
Caution Tag	15	
Total		51

GREASE DISPENSERS

Found Correct	97	
Condemned for Repair	4	
Total		101

OIL BOTTLES

Found Correct	429	
Condemned	8	
Total		437

OIL TRUCKS

Found Correct	49	
Adjusted	14	
Condemned for Repair	1	
Total		64

BULK METERS

Found Correct	26	
Adjusted	5	
Condemned for Repair	1	
Total		32

TRUCK BODIES (WOOD)

Found Correct	33	
No cubic Contents Indicated	9	
Total		42

YARD STICKS

Found Correct	21	
Condemned	3	
Total		24

YARDAGE MACHINE

Found Correct	3	
Total		3

PACKAGE RE-WEIGHT

Found Correct	2,657	
Over Weigth	491	
Under Weight	219	
Total		3,367

WARNINGS

Violations of various Nature	78	
Total		78
Miscellaneous Correct	27	
Incorrect	5	
Total		32
Establishments found out of business	31	
Total		31
Total Inspections		8,284

Respectfully submitted,

JOSEPH E. DESCHAMPS

Sealer of Weights and Measures

REPORT OF PARK-RECREATION COMMISSION

SUPERINTENDENT'S REPORT

To the Park-Recreation Commission.

Gentlemen:

Regular routine Maintenance of our parks, playgrounds and equipment, was followed as usual in 1949.

Due to unfavorable weather conditions, our skating rinks were much below their usual excellence. Not only was this true in January and February, but same conditions prevailed again in December. An attempt was made to operate an additional rink on the Old Dunstable Road, on land of Victor Delude, but because of uneven ground and the distance to the water supply, results were not satisfactory. However, the ground has now been leveled and a new water service installed, so that better results should be obtained in 1950. Rinks were operated at Holman Stadium, South Common, Textile Field, Marshall Street and Atherton Avenue, as in the past.

An addition to the bath house at Field's Grove beach, provided space for a checking room, satisfying a long felt need. The cost of this alteration was paid from a special fund for permanent improvements, and did not require an additional appropriation.

Due to the prevalence of polio during the Month of August, attendance declined sharply, but otherwise we had a very successful season.

The Kiwanis Club, in cooperation with the Red Cross, again provided instruction in swimming and life saving.

A new playground was opened in the Palm Street school yard, serving an area which was remote from any other playground, and was very well patronized. Other playgrounds were operated as in the past, at North Common, South Common, Textile Field, Sullivan Park and Atherton Avenue.
Attendance was good at all playrgounds and a very successful season was enjoyed.

The playground season was climaxed with an all day picnic at Greeley Park, where an extensive sports program was carried out, and free eats including hot dogs, hamburgers, ice cream and tonic, were enjoyed by all.

Senior Ward League baseball was discontinued this year but the Junior Ward League played through a 14 week schedule very satisfactorily. Included in the baseball program was a baseball clinic in the City Auditorium, January 12, when the boys listened to talks by several prominent major league ball players. They were also taken to Boston to attend a big league game at Brave's Field, in August. Funds to provide this trip, were generously donated by the Kiwanis, Exchange and Lions Clubs. To complete the program, a banquet was provided on December 12, at which time prizes and awards were made to the Championship team and to many individual players.

Holman Stadium was again occupied by the Dodgers, but as the New England League has disbanded, they do not expect to return next year. Nashua High and Junior High Schools both had baseball and football teams, so the playing fields were extensively used. Also the American Legion Junior baseball team played out a short schedule. In spite of the extended drought, the liberal use of water kept the field in very good condition.

All of our parks and other areas were well cared for, with the usual planting of flower beds etc., with plants raised in our own greenhouse.

Elm trees in our parks and other city streets, were sprayed twice by a contractor, using the mist system, and came through the season in very good condition. We have now purchased a mist sprayer, so in 1950 the spraying will be done by our own employees.

FINANCIAL REPORT

EXPENDITURES

	Parks	Stadium	Pool	Playg'nd	Skating	Totals
Payroll	16,460.34	9,200.85	3,786.68	6,503.22	2,896.85	38,847.94
Repairs	681.53	561.12	250.95	269.92	144.26	1,907.78
Supplies	1,202.79	1,292.77	832.41	1,030.41	842.41	5,200.79
Water	76.60	372.27	188.81	257.72	90.06	985.46
Light, fuel	524.45	1,915.64	242.80	18.10	139.35	2,840.34
Insurance	1,119.04	337.20	50.00	.....	.....	1,506.24
New equip.	2,276.10	1,049.00	.....	763.83	30.00	4,118.93
Miscell.	141.77	72.50	82.18	223.79	27.99	548.23
Special	751.70	.....	24.40	3,375.31	.....	4,151.41
Totals	23,234.32	14,801.35	5,458.23	12,442.30	4,170.92	60,107.12

RECEIPTS

Appropriation		62,876.00	
Rental of Stadium			
George Christie	75.00		
Nashua Dodgers	4,500.00		
Use of Stadium Lights	327.23		
Concession	2,750.00		
Refunds	205.11		
Mdse. Sold	91.35		
Wood sold	116.00		
Plants sold	143.75		
Damages	27.00		
Checking	120.65		
		8,356.09	
Total receipts		71,232.09	
Total expenditures			60,107.12
Transferred to general fund			8,356.09
Balance on hand Decemer 31, 1949			2,768.88
			71,232.09

Cost of addition to bath house — 1,605.00

Respectfully Submitted

Wm. R. KIRKPATRICK

Accepted and Approved
Park-Recreation Commission
ROBERT SOUCY, Chairman
ROLAND A. RIVIERE, Clerk
OLIVER J. DAMBROISE
LOUIS ROUSSEAU
HERMAN G. LAMPRON
E. F. BLAKEY
CONSTANTINE N. CAROS

REPORT OF THE BOARD OF TRUSTEES OF THE NASHUA PUBLIC LIBRARY

To the Mayor and Board of Aldermen of the City of Nashua:
Gentlemen:

Following is the account of the financial transactions of the above Board of Trustees for the year 1949:

RECEIPTS

Regular Appropriations	$31,558.00	
Dividends	1,095.00	
Refund	12.89	$32,665.89

EXPENDITURES

Payroll	22,633.00	
Petty Cash	205.26	
Books	5,512.67	
Binding	194.82	
Periodicals	516.45	
Light	474.14	
Supplies	349.46	
Telephone	155.19	
Furniture & Equipment	375.00	
Repairs	280.32	
Heat	1,128.57	
Water	16.30	
Miscellaneous	121.86	31,963.04
		702.85

TRUST FUNDS, CITY TREASURER, CUSTODIAN

Hussey Fund, U. S. Defense Bonds, Series G 2½%	16,500.00
Harris Fund, U. S. Defense Bonds, Series G. 2½%	16,500.00
Hunt Fund U. S. Defense Bands, Series G. 2½%	10,300.00
Jacquith Fund, U. S. Defense Bonds, Series G. 2½%	500.00
	$43,800.00

BOARD OF TRUSTEES

Ex-Officio Honorable Oswald S. Maynard, Mayor
Ex-Officio Honorable Henry J. Ouellette, President, Board of Aldermen

Edward C. Smith	Term Expiring 1950
Gen. Arthur G. Shattuck	Term Expiring 1951
Walter S. Nesmith	Term Expiring 1952
Hon. Edward J. Lampron	Term Expiring 1953
John R. Spring	Term Expiring 1954
Frederick H. Dobens	Term Expiring 1955
Edith G. Carter	Term Expiring 1956

LIBRARY STAFF

Librarian	Clara E. Smith	$2,920.00
Assistant and Cataloguer	Christine B. Rockwood	2,620.00

Children's Librarian	Marion A. Manning	2,320.00
General Assistants:	Rachel A. Sanborn	2,220.00
	Elizabeth C. Spring	2,220.00
	Dorothy E. Harris	2,220.00
Assistant, Children's Room	M. Etta Lovejoy	2,120.00
General Assistant	Lucille Annis	1,760.00
Clerk-Stenographer	Marie Oban	1,760.00
Janitor	Oscar Ballou	2,120.00

Respectfully submitted

Secretary
JOHN R. SPRING

REPORT OF THE BOARD OF HEALTH

Nashua, N. H., December 31, 1949

To His Honor, the Mayor, and Board of Aldermen:
Gentlemen:

The Board of Health respectfully submits the itemized reports of the various departments for the year 1949.

Respectfully submitted

Ernest J. Fraser, M.D., Chairman
Luther A. March, M.D.
Ramuald P. Letendre

ELECTED BY THE BOARD OF ALDERMEN FOR A TWO-YEAR TERM

Ernest J. Fraser, M.D., Chairman
Salary $1,000.00 per annum

Luther A. March, M.D. — Ramuald P. Letendre
Salary $150.00 per annum

School Physician — William D. Thibodeau, M.D.
Salary $1,200.00 per annum

Secretary — Marion Goulet
Salary $2,080.00 per annum

Public Health Nurse — Lillian Morin, R.N.
Salary $2,519.92 per annum

School Nurses — Alice Charest, R.N.
Joyce Bickford, R.N.
Salary $2,332.20 per annum

Health Officer — Charles H. Brodeur
Salary $3,020.16 per annum

Farm Inspector — Regis Theriault
Salary $2,720.12 per annum

Milk Analyst — Louis Dion**
Edward Benoit *
Salary $2,720.12 per annum

Meat & Dump Inspector — Henry Labine
Salary $3,020.16 per annum

Garbage Collectors — Simon Roussell
William Jubert
Salary $2,620.28 per annum

FINANCIAL STATEMENT
1949

Appropriation		$41,505.18
Chairman	$ 1,000.00	

2nd & 3rd Members @ $150.00 per annum	300.00	
School Physician	1,200.00	
Secretary	2,080.00	
Health Officer	3,020.16	
Dump Inspector	3,020.16	
Farm Inspector	2,720.12	
Milk Inspector	2,516.08	
Public Health Nurse	2,519.92	
2 School Nurses @ $2,332.20 per annum	4,628.52	
2 Garbage Collectors @ $2,620.28 per annum	5,240.56	
Garbage Substitute	324.50	
Bulldozer Operator & Dump Attendant	1,528.75	
	$30,098.77	
Insurance	513.20	
Printing	210.98	
Telephone	224.40	
Laboratory supplies & expenses	111.84	
Office supplies & Expenses	176.37	
Inspector expenses	37.00	
Nurses supplies & expenses	183.62	
Gas, oil & repairs	2,671.09	
Quarantine	22.85	
Immunization vaccine & sera	361.74	
Prophylactic supplies (Various drugs & Medicament)	237.14	
Dental clinics & supplies	393.14	
Clinics (Imunization & Pre-school)	250.00	
Roussell, accident in 1948 (estimated expenses for replacement & Medical care)	72.00	
Garbage plates	23.00	
Nov. & Dec. 1948 bills held up by Board of Finance until Jan. 15, 1949	1,126.53	
Bulldozer (replacement)	42.00	
Bulldozer Maintenance (parts)	469.43	
Fuel oil	221.57	
Repairs (outside)	773.72	
Ford truck, gas	138.37	
Ford truck, upkeep	733.25	
Trailer repairs	510.30	
	$ 9,503.96	
		$39,602.73
Unexpended Balance		$ 1,902.45

REPORT OF THE HEALTH OFFICER

Nashua, N. H., December 31, 1949

To the Board of Health, Nashua, New Hampshire
Gentlemen:

I respectfully submit, as Health Officer, the following report:

FOOD SHOP INSPECTIONS

Restaurants	257
Bacteriological Test of Glassware or other articles for Evidence of Efficiency of Disinfection	328
Coffee Houses	6

Soda Fountains and ice cream cabinets	92
Bakeries	31
Bakery and pastry vehicles	43
Confectioneries, wholesalers	8
Fruit dealers	10
Combined meat markets and groceries	221
Variety stores	65
Meat Wholesalers	4
Wholesale grocers	6
Ice cream manufacturers	22
Fish markets	2
Bottling plants	16
Pharmacies	18
Poultry dealers	9
Slaughterhouses	8

SANITARY INSPECTIONS

Hospitals	2
Convalescent Homes	9
Hotels	18
Apartments	37
Tonsorial Parlors	86
Bowling Alleys and Pool Rooms	10
Theatres	8
Plumbing fixtures	33
Complaints Investigated	112
Water Samples taken	36
Foster Home Inspections	18
Municipal Swimming Pool	13
Lodges, Clubs, Public Halls	16
Yard and Alley Inspections	61
Dog Bites	35
Permits issued for the keeping and housing of animals	8
Garbage vehicles inspections	46

FOUND UNSATISFACTORY

Restaurants	8
Confectioneries	9
Slaughterhouses	2
Bakeries	3
Meat Markets	21
Soda Fountains and ice cream cabinets	8
Tonsorial Parlors	4
Conditions found unsatisfactory for housing of animals	7

REPORT OF MEAT INSPECTOR

Calves	867
Cows	251
Hogs	531
Lambs	20

CONDEMNED

Calves	22
Hogs	2
Cows	7

Respectfully submitted,
CHARLES H. BRODEUR
Health Officer

CAUSES OF DEATH

1. INFECTIOUS AND PARASITIC DISEASES

Total, 4; Male, 3; Female, 1; Resident, 3; Non-Resident, 1; Married, 3; Widowed, 1; N.H., 1; Other State, 1; Canada, 2; 50-60, 2; 70-80, 1; Over 80, 1.

2. CANCER AND OTHER TUMOR

Total, 59; Male, 26; Female, 33; Resident, 44; Non-Resident, 15; Single, 4; Married, 37; Widowed, 14; Divorced, 3; Unknown, 1; Nashua, 9; N.H., 13; Other States, 16; Canada, 9; Foreign, 12; 20-30, 1; 30-40, 1; 40-50, 9; 50-60, 19; 60-70, 9; 70-80, 13; Over 80, 5; Unknown, 2.

3. RHUEMATISM, DISEASES OF NUTRITION AND OF THE ENDOCRINE GLANDS, OTHER GENERAL DISEASES, AND AVITANISES

Total, 5; Male, 2; Female, 3; Resident, 5; Single, 1; Married, 4; Nashua, 2; Other State, 1; Canada, 1; Foreign, 1; 50-60, 2; 60-70, 3.

4. DISEASES OF THE BLOOD AND BLOOD-FORMING ORGANS

Total, 1; Male, 1; Resident, 1; Single, 1; Nashua, 1; Under 1, 1.

5. CHRONIC POISONING AND INTOXICATION

Total, 1; Male, 1; Resident, 1; Married, 1; Other State, 1; 50-60, 1.

6. DISEASES OF THE NERVOUS SYSTEM AND SENSE ORGANS

Total, 25; Male, 12; Female, 13; Resident, 22; Non-Resident, 3; Single 2; Married, 10; Widowed, 13; Nashua, 5; N.H., 3; Other States, 10; Canada, 4; Foreign, 3; Under 1, 1; 40-50, 1; 60-70, 6; 70-80, 8; Over 80, 8; Unknown, 1.

7. DISEASES OF THE CIRCULATORY SYSTEM

Total, 135; Male, 7; Female, 64; Resident, 124; Non-Resident, 11; Single, 14; Married, 56; Widowed, 62; Divorced, 3; Nashua, 27; N.H., 20; Other States, 41; Canada, 26; Foreign, 20; Under 1, 2; 20-30, 1; 30-40, 2; 40-50, 7; 50-60, 20; 60-70, 27; 70-80, 40; Over 80, 32; Unknown, 4.

8. DISEASES OF THE RESPIRATORY SYSTEM

Total, 29; Male, 13; Female, 16; Resident, 25; Non-Resident, 4; Single, 9; Married, 7; Widowed, 12; Divorced, 1; Nashua, 13; N.H., 4; Other States, 3; Canada, 3; Foreign, 6; Under 1, 8; 50-60, 4; 60-70, 5; 70-80, 5; Over 80, 7.

9. DISEASES OF THE DIGESTIVE SYSTEM

Total, 18; Male, 11; Female, 7; Resident, 13: Non-Resident, 5; Single, 7; Married, 7; Widowed, 3; Nashua, 7; N.H., 5; Other State, 4; Foreign, 2; Under 1, 1; 5-10, 1; 30-40, 4; 40-50, 3; 50-60, 3; 60-70, 4; 70-80, 1; Over 80, 1.

10. DISEASES OF THE GENITO -URINARY SYSTEM

Total, 10; Male, 6; Female, 4; Resident, 10; Married, 6; Widowed, 3; Divorced, 1; Nashua, 3; N.H., 4; Other State, 1; Canada, 2; 40-50, 2; 50-60, 2; 60-70, 1; 70-80, 4; Over 80, 1.

11. DISEASES OF PREGNANCY, CHILDBIRTH, AND THE PUERPERIUM

Total, 1; Female, 1; Resident, 1; Single, 1; Nashua, 1; Under 1, 1.

12. DISEASES OF THE SKIN AND CELLULAR TISSUE

Total, 1; Male, 1; Resident, 1; Widowed, 1; Nashua, 1; 50-60, 1;

13. DISEASES OF THE BONES AND ORGANS OF MOVEMENT

Total, 1; Female, 1; Resident, 1; Single, 1; Nashua, 1; Under 1, 1.

14. CONGENITAL MALFORMATIONS

Total, 9; Male, 3; Female, 6; Resident, 7; Non-Resident, 2; Single, 5; Married, 2; Widowed, 2; Nashua, 6; Other State, 1; Foreign, 2; Under 1, 3; 1-2, 3; 60-70, 2; 70-80, 1.

15. DISEASE PECULIAR TO THE FIRST YEAR OF LIFE

Total, 48; Male, 23; Female, 25; Resident, 46; Non-Resident, 2; Single, 19; Married, 17; Widowed, 12; Nashua, 20; N.H., 8; Other States, 7; Canada, 12; Foreign, 1; Under 1, 15; 5-10, 1; 40-50, 3; 50-60, 2; 60-70, 10; 70-80, 10; Over 80, 7.

16. SENILITY

Total, 4; Male, 3; Female, 1; Resident, 4; Single, 1; Married, 1; Widowed, 1; N. H., 1; Foreign, 2; Canada, 1; 50-60, 1; 70-80, 1; Over 80, 2.

17. VIOLENT OR ACCIDENT DEATHS

Total, 18; Male, 14; Female, 4; Resident, 14; Non-Resident, 4; Single, 7; Married, 7; Widowed, 4; Nashua, 5; N.H., 5; Other States, 5; Canada, 3; Under 1, 1; 20-30, 3; 30-40, 2; 40-50, 5; 50-60, 2; 60-70, 1; 70-80, 1; Over 80, 3.

18. ILL-DEFINED AND UNKNOWN CAUSES

Total, 28; Male, 16; Female, 12; Resident, 23; Non-Resident, 5; Single, 3; Married, 14; Widowed, 8; Divorced, 4; Nashua, 4; N.H., 5; Other States, 5; Canada, 7; Foreign, 6; Unknown, 1; 30-40, 1; 40-50, 5; 50-60, 4; 60-70, 10; 70-80, 8.

GRAND TOTAL

Total, 397; Male, 206; Female, 191; Resident, 345; Non-Resident, 52; Single, 75; Married, 172; Widowed, 137; Divorced, 11; Separated, 1; Unknown, 1; Nashua, 105; N.H., 69; Other States, 96; Canada, 70; Foreign, 55; Unknown, 2; Under 1, 33; 1-2, 4; 5-10, 2; 20-30, 5; 30-40, 10; 40-50,, 35; 50-60, 63; 60-70, 78; 70-80, 93; Over 80, 67; Unknown, 7.

REPORT OF THE MILK INSPECTOR

Bottles of cream analyzed	0
Bottles of cream found unsatisfactory	0
Bottles of pasteurized milk for bacterial analysis	210
Bottles of pasteurized milk found above 40,000 per plate	12
Bottles of raw milk for bacterial analysis	10
Bottles of raw milk found above 100,000 per plate	1
Samples of raw milk taken from framers for bacterial analysis	1818
Samples of raw milk found above 100,000 per plate	286
Bottles of G A pasteurized milk for bacterial analysis	14
Bottles of G A pasteurized milk found above 5,000 per plate	2
Bottles of G A raw milk for bacterial analysis	1
Bottles of G A raw milk found above 25,000 per plate	0
Bottles of G A V D pasteurized milk for bacterial analysis	41
Bottles of G A V D pasteurized milk found above 5,000 per plate	9
Bottles of certified pasteurized milk for bacterial analysis	0

Bottles of certified pasteurized milk found above 5,000 per plate	0
Bottles of certified raw milk for bacterial analysis	0
Bottles of certified raw milk found above 25,000 per plate	0
Bottles of certified G A V D pasteurized milk for bacterial analysis	0
Bottles of certified G A V D pasteurized milk found above 5,000 per plate	0
Number of B. Coli plates analyzed for the Dairies	333
Number of B. Coli plates in pasteurized milk	12
Number of B. Coli plates in raw milk	1
Number of B. Coli plates in G A pasteurized milk	0
Number of B. Coli plates in G A raw milk	0
Number of B. Coli plates in G A V D pasteurized milk	3
Number of B. Coli plates analyzed for the farmers	1818
Number of B. Coli plates found in farmers samples of milk	506
Butterfat (Babcock Test)	329
Butterfat (Babcock Test) found below standards of 3.35%	11

LICENSES

Number of Store licenses	120
Number of Dealers Licenses	19
Number of Dealers selling Goat's Milk	1
Number of Dealers to sell Grade A Milk	6
Number of Milk Plant Inspections	145
Number of Farms Inspections	680
Number of Dealers selling Pasteurized Milk	13
Number of Dealers selling Raw Milk	8
Number of Dealers selling Raw Milk only	0

Respectfully submitted,

LOUIS DION **
EDWARD BENOIT *
Milk Analyst

REGIS THERIAULT
Farm Inspector

REPORT OF THE HEALTH NURSE

Nashua, N. H., December 31, 1949

To the Board of Health, Nashua, N. H.
Gentlemen:

I respectfully submit the following report as Public Health Nurse:

	No. of Cases Reported	No. of Deaths
Chicken Pox	69	
German Measles	13	
Measles	399	
Mumps	454	
Poliomyelitis	8	
Scarlet Fever	19	
Suspicious Scarlet Fever	1	
Suspicious Diptheria	1	
Whooping Cough	28	

Clinics Held	12
Inoculations given for diptheria and whooping cough immunization	503
Inoculations given for diptheria immunization	7
Poison ivy injections	94
Tetanus Antitoxin given	2
School inspections and home calls for communicable disease	763

Respectfully submitted,

LILLIAN MORIN, R.N
Public Health Nurse

PAROCHIAL SCHOOLS' HEALTH REPORT

Nashua, N. H., December 31, 1949

To the Board of Health, Nashua, New Hampshire
Gentlemen:

We respectfully submit the following report as School Nurses for the Parochial Schools. From January 1, 1949 to January 1, 1950.

Personnel:

William D. Thibodeau, M. D., School Physician
Albert G. Coffey, D.M.D., School Dentist
Alice Charest, R.N.
Joyce Bickford, R.N.

Registered:		2,519 Pupils
St. Aloysius School	604	
Sacred Heart College	260	
St. Francis Xavier School	423	
Infant Jesus School	376	
St. Patrick's School	585	
St. Joseph Orphanage	138	
St. Aloysius High School	133	....

DEFECTS

Nutrition	195
Vision	22
Hearing	5
Nervous System	9
Heart (Murmur)	8
Lungs, Calcified glands, Healed T.B.	7
Skin	246
Orthopeodic	27
Posture	8
Teeth (Pupils Treated)	225
Tonsils	124
Glands (Cervical)	116
Speech	9
Mental	8

COMMUNICABLE DISEASES

Chicken Pox	7
Mumps	263
Measles	162

Whooping Cough	13
German Measles	0
Scarlet Fever	4
Pediculosis (Nits)	77
Skin Diseases	246

SKIN DISEASES

Boils	21
Eczema	46
Impetigo	109
Poison Ivy	47
Ring Worm	3
Scabies	7
Re-Admittance	1,300
House Calls	1,003
Toxoid Injections in School	112
Patch Tests	302
Chest x-rays	13
Dental clinics	23
Dental examination at clinics	13
Number treated at dental clinics	225
Pre-school clinics	4
Pre-school children examined	127
Pre-school children vaccinated	99
Excluded	88

Respectfully submitted

ALICE CHAREST, R.N.
JOYCE BICKFORD, R.N.

REPORT OF THE BOARD OF EDUCATION

Organization for 1950
NORMAN W. CRISP, President
SARAH M. MERCER, Clerk

MEMBERS

Bolic A. Degasis	Robinson Road	135 Main Street
John T. Dimtsios	82 Ledge Street	21 Chestnut Street
Arthur J. Burelle	18 Canal Street	230 Main Street
Thomas J. Leonard	5 Stevens Street	142 Main Street
Terms expire December 31, 1951		
Emile J. Belanger	14 Columbia Avenue	196 Main Street
Charles H. Canfield	39 Beauview Avenue	44 Franklin Street
John D. McLaughlin	22 Webster Street	135 Main Street
Sarah M. Mercer	23 Berkeley Street	23 Berkeley Street
Terms expire December 31, 1953		
Norman W. Crisp	29 Berkeley Street	215A Main Street
Oscar N. Grandmaison	92½ Allds Street	92½ Allds Street
Thomas J. Grigas	54 Kinsley Street	54 Kinsley Street
John D. Wilcox	123 Palm Street	211 Main Street
Terms expire December 31, 1955		

Board meets regularly the last Friday of each month at 7:45 p.m.

STANDING COMMITTEES

Instruction—Belanger, Grandmaison, Leonard, Mercer, Wilcox
Houses—Grigas, Canfield, Degasis, McLaughlin, Burelle
Health—Dimtsios Belanger, Canfield, Burelle, McLaughlin
Finance—Mercer, Belanger, Grigas, Dimtsios

SUB-COMMITTEE

Athletics—Leonard, Degasis, Dimtsios, Grandmaison, Grigas

SUPERINTENDENT OF SCHOOLS

H. Raymond Danforth	25 Raymond Street	City Hall

ASSISTANT SUPERINTENDENT

Maria P. Morrison	16½ Summer Street	City Hall

SECRETARY

M. Elizabeth St. Onge	97 Chestnut Street	City Hall

ASSISTANTS

Theresa W. Therriault	62 Lock Street	City Hall
Ellen S. McMurrer	391 Main Street	City Hall
Beverley J. Nelson	184 Main Street	City Hall

OFFICE HOURS

Every school day, 8:30 a.m. to 12:00 m., and 1:00 to 5:00 p.m.
Vacations, 9:00 a.m. to 12:00 m., and 2:00 to 5:00 p.m.

ATTENDANCE OFFICER

Arthur O. Burque	19 Faxon Street	City Hall

OFFICE HOURS

Every school day, 8:45 to 9:15 a.m., 1:45 to 2:15 p.m.

MISCELLANEOUS

Resignations

Constance Winette Frank	Art Supervisor, elementary schools
Myrtle G. Langille	Clerk, Office of Superintendent
Joseph E. Lebel	Janitor, Arlington Street School
Philip McLaughlin, M.D.	School physician
Mary Pater	Palm Street School, grade 1
Henry R. Sharpe	Senior High School, History teacher
Kathleen Stickles	Mt. Pleasant School, grade 3
Earle T. Tracey	Superintendent of Schools
Velna Towle	Mt. Pleasant School, grade 3
James White	Custodian, Senior High School
Murray J. Wrigth	Principal, Junior High School
Helen H. Zolkos	Mt. Pleasant School, grade 2

Appointments

Constance Clough	Teacher, Junior High School
H. Raymond Danforth	Superintendent of Schools
Marie Goddard	Temple Street School, grade 4
Wanda Hale	Temple Street School, grade 2
Eleanor Hughgill	Mt. Pleasant School, grade 6
Katherine McLaughlin	Senior High School, Physical Education Teacher
Beverly J. Nelson	Clerk, Office of Superintedent
Paul O'Neil	Teacher, Junior High School
Ellen Plimpton	Arlington Street School, grade 5
Irene Sitko	Art Supervisor, elementary schools
Virginia Sweet	Temple Street School, grade 3
Eleanor Upham	Mt. Pleasant School, grade 1

Other Appointments

Leo Brin	Night boiler man, Senior High School
Omer Caron, M.D.	School Physician
Aurele Delisle	Night boiler man, Senior High School
Charles Hanson	Substitute groundman, Senior High School
Clough Kerr	Sub. janitor, Arlington and Crowley Schools
Eugene Rioux	Janitor, Mt. Pleasant School

Transfers

Edmund B. Downey	Vice Principal to Principal, Junior High
Katherine J. Mulvanity	Temple Street School to Arlington, grade 2
Peter J. Murauckus	Junior High to Senior High, History teacher
Phyllis H. Snow	Arlington St. School to Temple, grade 5
Christine Somerville	Mt. Pleasant School to Temple, grade 3
Thomas Stylianos	Teacher, Junior High School to Vice Principal Junior High School
Cecelia Sullivan	Temple St. School to Mt. Pleasant, grades 3 & 4

Other Transfers

Walter Barry	Boiler man to Regular Janitor, Senior High School
Jean Cote	Janitor, Arlington and Crowley to Junior High School
Aurele Delisle	Night boiler man, Senior High to Day boiler man Mt. Pleasant School
Cornelius J. Hagerty	Janitor, Belvidere to Mt. Pleasant School Janitor, Mt. Pleasant to Arlington Street School
Nelson Landry	Janitor, Arlington Street to Junior High School
Del Lapointe	Custodian, Temple St. School to Custodian, Junior High
Ferdinand Lucas	Janitor to Boiler man (days), Senior High School
Ernest Marquis	Fireman, Temple Street School to Custodian, Temple Street
Alexander Mick	Custodian, Junior High to Custodian, Senior High School
David Nash	Sub. Janitor, Senior High to Temple St. School
Spiros Passias	Janitor to Fireman, Temple Street School

Leaves of Absence

Eloise Burque	Teacher, Junior High School
Marion Shepherd	Teacher, Junior High School

Death

James White	Custodian, Senior High School

SCHOOL CALENDAR for 1949-1950
NASHUA, N. H.

	Weeks	Actual Days
Schools open Wednesday, September 7, 1949	12	52
Schools close Wednesday, November 23		
Schools open Monday, November 28	4	20
Schools close Friday, December 23		
Schools open Tuesday, January 3	7	34
Schools close Friday, February, 17		
Schools open Monday, February 27	8	39
Schools close Friday, April 21		
Schools open Monday, May 1	8	37
Schools close Friday, June 23		
	39	182

TEACHERS, DAY SCHOOLS JUNE 1949

Grade or Position	Name	Election		Salary Including bonuses
Act. Supt.	Maria P Morrison	April	1937	5,295.00
Asst. to Act. Supt.	Edmund M. Keefe	Sept.	1929	5,510.00
Secretaries	M. Elizabeth St. Onge	Oct.	1930	2,732.00
	Theresa W. Theriault	Jan.	1939	2,132.00
	Ellen S. McMurrer	April	1943	2,132.00
	Beverly J. Nelson			1,820.00
Att. Officer	Arthur O. Burque	Nov.	1939	2,582.00

MEDICAL INSPECTION DEPARTMENT

Nurse	Pearl O. Brown	May	1946	2,332.00
Nurse	Kathryn D. Winn	May	1946	2,332.00
Physician	Philip D. McLaughlin	Dec.	1947	1,200.00
Physician	Gerard R. Perrault	May	1941	1,200.00
Dentist	W. Boyd Weston	Sept	1946	800.00
Dentist	Nicholas Panagculias	Feb.	1947	800.00
Optometrist	Paul E. Bouchard	April	1940	300.00
Optometrist	Elvin B. Haynes	May	1937	300.00

HIGH SCHOOL

Act. Headmaster	Patrick J. Morley	May	1931	4,460.00
Act. Submaster	John R. Curran	June	1931	3,372.00
Teacher	Doris S. Barnes	June	1927	3,822.00
"	Mary Bingham	Oct.	1919	3,472.00
"	Myrtie K. Brooks	May	1934	2,922.00
"	Grace E. Campbell	April	1908	3,272.00
"	Joseph Ciccolo	Sept.	1945	3,172.00
"	Bessie Clancy	Sept.	1907	3,522.00
Librarian	Katherine Clancy	Sept.	1944	2,422.00
Teacher	Helen Coffey	June	1907	3,772.00
"	Elizabeth Cornell	Nov.	1923	3,572.00
"	Margaret S. Cote	Aug.	1919	3,572.00
"	Martha C. Cramer	July	1920	4,147.00
"	Dorothy M. Dale	May	1924	3,872.00
"	Isabelle Dionne	July	1930	3,272.00
"	Thelma F. Doe	Sept.	1927	3,422.00
"	Lillian A. Dowd	June	1916	3,422.00
"	Mary V. Gallagher	Aug.	1928	3,522.00
"	Helen A. Hallisey	Sept.	1918	3,872.00
"	Mildred L. Hallisey	Oct.	1928	3,672.00
"	Charles W. Harvey	Jan.	1941	4,572.00
"	Horace A. Herlihy	Sept.	1948	3,122.00
"	Margaret Hussey	Sept.	1948	2,272.00
"	Eda H. Hoitt	May	1909	3,872.00
"	Walter E. Keady	Sept.	1948	2,272.00
"	Joseph E. Kilbane	May	1934	3,172.00
"	C. Wallace Lawrence	Sept.	1943	3,072.00
"	Joseph F. Lee	May	1939	3,172.00
"	Helen F. Lord	Sept.	1926	3,172.00
"	Marion E. Lord	Aug.	1922	3,372.00
"	Anthony Marandos	Sept.	1941	3,372.00
Teacher	Andrew S McCaugney	May	1938	3,422.00
"	William R. McGhee	Oct.	1946	3,122.00

TEACHERS, DAY SCHOOLS JUNE 1949

Grade or Position	Name	Election		Salary Including bonuses
Teacher	Margaret L. McGlynn	Sept.	1926	3,572.00
"	Anne M. McWeeney	May	1925	3,872.00
"	Ruth A. Milan	July	1930	3,472.00
"	Mabel R. Noyes	May	1934	3,722.00
"	Leonard Paquette	May	1935	3,372.00
"	Raymond A. Pendleton	May	1923	3,572.00
"	Mary A. Ryan	Sept.	1929	3,822.00
"	Marco H. Scheer	May	1925	3,022.00
"	Henry R. Sharpe	Sept.	1942	3,772.00
"	Mary Shea	Sept	1929	3,422.00
"	May Sullivan	May	1905	3,222.00
"	Ruth Trudel	Jan.	1944	2,772.00
"	Josephine V. Willams	May	1924	3,722.00
Drawing	Doris Tebbetts	Sept.	1946	3,660.00
Music	Elmer Wilson	Sept.	1926	4,022.00
Industrial Arts	Daniel J. Connor	Sept.	1922	3,872.00
" "	Sidney W. Clarkson	Sept.	1941	2,822.00
" "	Thomas J. Hargrove	Sept.	1922	3,222.00
" "	William J. O'Neil	Feb.	1921	3,572.00
Home Economics	Loretto G. Dolan	May	1925	3,872.00
" "	Blanche Kagarise	Sept.	1936	3,672.00
" "	Louise Temple	May	1947	2,672.00
Distributive Ed.	J. Paul McKillop	May	1947	3,860.00
Area Vocational	Max Gowen	Sept.	1947	3,260.00
" "	John E. Doherty	May	1947	3,260.00
Secretaries	Genevieve P. Campbell	May	1921	2,282.00
	Dorothy Turner	Sept.	1947	2,340.00

JUNIOR HIGH

Principal	Edmund B. Downey	Feb.	1931	4,460.00
Act. Vice Principal	Sadie Clancy	May	1906	3,672.00
Teacher	Miriam Ashe	Sept.	1927	3,472.00
Librarian	Marion Barrett	June	1919	2,032.00
Teacher	Emlen Betley	Sept.	1946	2,472.00
"	Christina Bingham	June	1917	3,372.00
"	Andrew F. Burnham	Feb.	1940	3,022.00
"	Eloise J. Burque	May	1943	2,722.00
"	Kathryn Carroll	May	1944	3,072.00
"	Peter Chesnulevich	May	1935	3,472.00
"	Clara deMontigny	May	1929	3,272.00
"	Miriam Dionne	May	1926	3,522.00
"	Virginia H. Dunlap	June	1940	2,922.00
"	Gertrude A. Dwyer	June	1920	3,372.00
"	Irene Fox	May	1930	2,972.00
"	Aanes Gardner	May	1904	3,122.00
"	Warren M. Greer	Sept.	1946	2,822.00
"	Jasper Grigas	June	1946	3,272.00
"	Ruth Kelley	Sept.	1912	3,372.00
"	Louise Kelley	May	1944	2,872.00
"	Frank McGlynn	Sept	1947	3,322.00
"	Ruth McGlynn	Sept	1939	3,022.00
"	Wilfred A. Michaud	May	1947	3,072.00

TEACHERS, DAY SCHOOLS JUNE 1949

Grade or Position	Name	Election		Salary Including bonuses
"	Harriett B. Moran	Sept.	1910	3,272.00
"	Peter Murauckas	Sept.	1945	2,972.00
"	Evelyn Ryan	Sept.	1926	3,272.00
"	Ruth Shattuck	June	1946	2,972.00
"	Agnes Shea	June	1909	3,122.00
"	Helen Stevens	Aug.	1928	3,272.00
"	Thomas Stylianos	May	1939	3,472.00
"	Claire Sullivan	May	1942	2,822.00
"	William Sweeney	May	1938	3,022.00
"	Kathryn Tebbetts	Sept.	1936	2,872.00
"	Cecelia L. Winn	Sept.	1931	3,222.00
"	Susan Coyle	Substitute		2,772.00
Drawing	Natalie Roode	Sept.	1946	2,972.00
Industrial Arts	John Dufour	May	1947	2,372.00
" "	James A. Lynn	May	1934	3,372.00
" "	Ernest H. Martin	Sept.	1926	3,272.00
" "	William J. Wilcox	Sept.	1946	2,572.00
Home Economics	Gertrude Blakney	Sept.	1926	3,022.00
" "	Lillian E. Hartwell	May	1928	3,372.00
" "	Clarice Sahnnon	May	1918	3,422.00
" "	Marion Shepherd	Jan.	1922	3,172.00
Secretaries	Ruth O'Neil	May	1943	1,932.00
	Marion McGlynn	June	1931	2,032.00
	ELEMENTARY SCHOOLS			
	AMHERST STREET SCHOOL			
Princ. Grade 4	Bessie C. Wingate	April	1907	2,962.00
Grade 3	Mary A. Mellin	Jan.	1936	2,972.00
" 2	Edna H. Walcott	May	1910	2,872.00
" 1	Edna Mayberry	Oct.	1947	2,372.00
	ARLINGTON STREET SCHOOL			
Princ. Grade 6	Katherine E. Sweeney	Sept.	1941	3,232.00
Grade 5	Phyllis H. Snow	May	1928	2,972.00
" 4	Irene Somerville	Jan.	1942	2,872.00
" 3	Marion M. Tessier	Sept.	1938	2,822.00
" 2	Barbara Daniels	May	1948	2,272.00
" 1	Elizabeth Parratt	Sept.	1936	3,072.00
	CROWLEY SCHOOL			
Principal	Esther Eaton	May	1934	3,442.00
Grade 6	Marie A. Murphy	Sept.	1939	2,772.00
" 6	Betty A. Brackett	May	1947	2,472.00
" 5	Alice T. Kimball	May	1921	2,822.00
" 5	Justine E. Farland	May	1948	2,672.00
" 4	Helen A. Haskins	May	1925	2,772.00
" 4	Catherine B. McKay	Sept.	1924	2,972.00
" 3	Katherine Hallisey	June	1925	3,122.00
" 3	Anna M. Molloy	Sept.	1923	2,822.00
Grade 2	Margaret V. Taylor	Sept.	1926	3,022.00
" 2	Frances Hallisey	May	1934	2,922.00
" 1	Brenda Meloon	May	1947	2,772.00
" 1	Emma Nicol	May	1947	2,972.00

TEACHERS, DAY SCHOOLS JUNE 1949

Grade or Position	Name	Election		Salary Including bonuses
	MOUNT PLEASANT SCHOOL			
Principal	Elsie A. Bowers	April	1908	3,327.00
Grade 6	Georgie W. Alexander	Sept.	1924	2,822.00
" 6	Teresa M. Sughrue	Sept.	1933	2,822.00
" 5	Olla H. Dunlap	Jan.	1920	2,872.00
" 5	Madlyn H. Crouse	Sept.	1922	2,872.00
" 5	M. Imelda Smith	Jan.	1937	3,122.00
" 4	Martha Moriarty	Sept.	1925	2,922.00
" 4	Christine Somerville	May	1945	2,672.00
" 3	Velna Towle	May	1946	2,872.00
" 3	Kathleen Stickels	May	1948	2,272.00
" 2	Margaret L. Cullen	May	1915	2,872.00
" 2	Helen H. Zolkos	May	1947	2,722.00
" 1	Marguerite L. Moriarty	May	1928	2,822.00
" 1	Elizabeth Holton	Sept.	1948	2,872.00
	PALM STREET SCHOOL			
Princ. Grade 4	Lillian Cohen	Sept.	1922	3,097.00
Grade 3	Eva G. Winn	Aug.	1921	2,922.00
" 2	Marion Ferry	Aug.	1921	2,872.00
" 1 & 2	Frances King	Aug.	1945	2,672.00
" 1	Mary Pater	May	1948	3,272.00
	TEMPLE STREET SCHOOL			
Principal	Anna C. Coffey	May	1906	3,427.00
Grade 6	Helen Evangeline	Feb.	1941	2,622.00
" 6	Catherine McDonald	May	1929	2,822.00
" 5	Elizabeth Hayes	Oct.	1947	2,872.00
" 5	Lillian Sullivan	Sept.	1930	3,122.00
" 4	Annie E. Cullen	June	1909	2,822.00
" 3 & 4	Cecelia B. Sullivan	May	1925	3,072.00
" 3	Forence Holton	Sept.	1948	2,372.00
" 2	Sadie Kenney	May	1905	2,972.00
" 1	Mary Anthoine	May	1908	2,872.00
" 1	Hazel Hoitt	June	1916	2,872.00
Opportunity	Lilla G. Copp	Sept.	1907	2,972.00
"	Mary G. Patton	Sept.	1924	3,172.00
	ELEMENTARY SCHOOL SPECIAL TEACHERS			
Drawing	Constance W. Frank	July	1945	3,072.00
Remedial Reading	Mildred Berwick	May	1947	3,572.00
Music	Marion A. King	Sept.	1926	3,122.00
Physical Education	Ralene Martin	May	1948	2,572.00
Speech Correction and Lip Reading	Alice M. Frye	Sept.	1948	2,272.00
	INSTRUCTION-ON-THE-FARM			
	John B. Folsom	May	1947	3,760.00
	Philip H. Rines	Sept.	1948	3,260.00

JANITORS, JUNE 1949

School	Name	Election		Salary
Senior High	Ernest Hodge, Custodian (Sub.)	May	1939	2,776.00
" "	Walter Barry	May	1940	2,174.00
" "	Leon P. Benoit	May	1937	2,174.00
" "	Rene Bouthillier	May	1946	2,174.00
" "	Aurele Delisle Night fireman	May	1949	2,458.00
" "	Ferdinand Lucas Day fireman	May	1945	2,438.00
" "	Joseph Hudon	May	1948	2,174.00
" "	James McGuire	May	1943	2,174.00
" "	William Moran	May	1946	2,174.00
" "	Charles Hanson, Grounds	Substitute		2,174.00
" "	David Nash	Substitute		2,174.00
" "	Clara Soucy	May	1937	1,913.00
Junior High	Alexander Mick, Cust.	May	1934	2,588.00
" "	Herbert Cox	May	1937	2,174.00
" "	Ernest Desrosiers	May	1949	2,174.00
" "	Joseph Fournier	Sept.	1943	2,174.00
" "	Ella Keenan	Sept.	1944	1,913.00
" "	Albert Gilman	May	1946	2,174.00
" "	Marcel Levesque Day fireman	May	1937	2,388.00
" "	Lionel Noel	Substitute		2,174.00
" "	John B. Paquette	Oct.	1943	2,174.00
" "	Alphonse Rioux	May	1948	2,174.00
" "	William Stuuk	May	1943	2,174.00
" "	Joseph Salvail Night fireman	May	1943	2,238.00
Amherst Street	Frank Parker, Custodian	May	1945	2,174.00
Arlington	Nelson Landry, Custodian	May	1943	2,388.00
"	Jean Cote	May	1949	2,174.00
Crowley	Alexander Valley, Cust.	June	1936	2,174.00
"	Harvey Lavoie, Fireman	Sept.	1946	2,238.00
Mt. Pleasant	Thomas J. Mullen, Cust.	May	1936	2,288.00
"	Cornelius Hagerty, Fireman	May	1935	2,288.00
Palm Street	Arsene Gagnon, Cust.	Nov.	1942	2,174.00
Temple Street	Del J. Lapointe, Custodian	May	1935	2,338.00
" "	Ernest Marquis, Fireman	May	1937	2,288.00
" "	Spiros Passias	May	1949	2,174.00
" "	Philip Laflame	Jan.	1947	2,174.00

YEAR ENDING JUNE 1949, AS PER TEACHERS' REGISTERS

PUBLIC DAY SCHOOL

School, Grade and Position		Whole No. of Pupils Registered	No. not Registered in Other Public Schools of Nashua	Average Daily Atten.	Average Daily Abs.	Average Membership
HIGH SCHOOL						
Headmaster	Edmund M. Keefe	1081	1075	968.15	57.01	1025.16
JUNIOR HIGH SCHOOL						
Principal	Edmund B. Downey					
	Grade 9)	333	317	288.69	16.15	304.84
	Grade 7 & 8	586	558	519.98	26.83	546.81
AMHERST STREET SCHOOL						
Princ. Gr. 4	Bessie C. Wingate	29	27	23.46	1.55	25.01
Grade 3	Mary A. Mellin	33	29	25.26	2.31	27.57
" 2	Edna H. Wolcott	37	34	30.66	3.35	34.01
" 1	Edna Mayberry	36	30	26.63	3.41	30.04
ARLINGTON STREET SCHOOL						
Princ. Gr. 6	Katherine E. Sweeney	24	21	20.87	.93	21.80
Grade 5	Phyllis H. Snow	22	21	17.30	1.45	18.75
" 4	Irene Somerville	26	24	22.49	1.21	23.70
" 3	Marion M. Tessier	24	24	20.06	1.81	21.87
" 2	Barbara Daniels	33	32	33.00	2.99	35.99
" 1	Elizabeth Parratt	24	20	17.21	2.38	19.59
CROWLEY SCHOOL						
Principal	Esther Eaton					
Grade 6	Betty A. Brackett	29	27	25.23	1.02	26.25
" 6	Marie A. Murphy	28	26	23.36	.73	24.09
" 5	Alice T. Kimball	37	32	30.70	.93	31.63
" 5	Justine E. Farland	35	30	30.25	1.71	31.96
" 4	Catherine B. McKay	30	30	27.24	1.87	29.11
" 4	Helen A. Haskins	31	29	26.66	1.61	28.27
" 3	Anna M. Molloy	33	33	28.06	2.05	31.11
" 3	Katherine Hallisey	33	32	28.76	2.05	30.81
" 2	Magaret V. Taylor	41	38	34.33	4.08	38.41
" 2	Frances Hallisey	41	39	35.42	3.05	38.47
" 1	Emma E. Nicol	38	34	30.98	4.34	35.32
" 1	Branda Meloon	38	36	30.17	4.32	34.48
MT. PLEASANT SCHOOL						
Principal	Elsie A. Bowers					
Grade 6	Georgie W. Alexander	34	33	28.70	1.45	30.15
" 6	Teresa Sughrue	34	34	30.56	1.67	32.23
" 5	Madlyn H. Crouse	21	20	18.42	1.38	19.80

YEAR ENDING JUNE 1949, AS PER TEACHERS' REGISTERS

PUBLIC DAY SCHOOL

School, Grade and Position		Whole No. of Pupils Registered	No. not Registered in Other Public Schools of Nashua	Average Daily Atten.	Average Daily Abs.	Average Membership
Grade 5	Olla H. Dunlap	38	36	32.59	1.90	34.49
" 5	M. Imelda Smith	40	35	31.84	2.42	34.26
" 4	Martha V. Moriarty	35	33	29.50	1.52	31.02
" 4	Christine Somerville	33	30	28.07	2.58	30.65
" 3	Kathleen Stickels	28	28	24.34	2.20	26.55
" 3	Velna R. Towle	33	30	26.37	2.60	28.97
" 2	Margaret L. Cullen	31	28	23.66	2.28	25.94
" 2	Helen H. Zolkos	29	27	22.29	2.70	24.99
" 1	Elizabeth Holton	34	33	26.42	4.57	30.99
" 1	Marguerite L. Moriarty	37	35	28.78	5.16	33.94
	PALM STREET SCHOOL					
Princ. Gr. 4	Lillian Cohen	36	35	33.78	1.22	35.00
Grade 3	Eva G. Winn	28	27	26.49	1.30	27.79
" 2	Marion E. Ferry	37	35	32.07	2.44	34.51
" 1 & 2	Frances King	27	25	22.03	1.86	23.89
" 1	Mary J. Patter	34	33	26.81	2.34	29.15
	TEMPLE STREET SCHOOL					
Principal	Anna C. Coffey					
Grade 6	Helen Evangeline	37	33	33.29	1.64	34.93
" 6	Catherine McDonald	36	34	32.82	1.65	34.47
" 5	Elizabeth Hayes	30	28	24.63	1.26	25.89
" 5	Lillian Sullivan	29	27	24.49	1.36	25.85
" 4	Annie E. Cullen	40	34	32.37	1.99	34.36
" 3 & 4	Cecelia Sullivan	28	23	23.84	2.37	26.21
" 3	Florence L. Holton	34	27	25.06	2.15	27.21
" 2	Sadie M. Kenney	26	26	21.98	2.05	24.03
" 2	Katherine J. Mulvanity	25	23	20.14	2.27	22.41
" 1	Mary Anthoine	27	25	22.13	2.56	24.69
" 1	Hazel Hoitt	28	22	20.82	3.2	24.02
Opportunity	Mary G. Patton	21	17	16.25	1.26	17.51
"	Lilla G. Copp	22	19	16.75	1.48	18.23

INDEX

Auditor's Report 27

Certificate of Audit 32

Letter of Transmittal 28

Exhibits:

Comparative Balance Sheets:

Revenue Accounts 34

Non-Revenue Accounts 36

General Indebtedness 36

Trust and Investment Funds 37

Analysis of Surplus Revenues 38

Comparative Statement of Appropriations and Expenditures 41

Statement of Cash Receipts and Disbursements:

Revenue Accounts 43

Non-Revenue Accounts 48

General Indebtedness 49

Schedules:

Summary of Tax Accounts 56

Serial Bonds Outstanding 76

Financial Reports:

Edgewood Cemetery 73

Woodlawn Cemetery 72

Suburban Cemeteries 74

Summary of Cash Receipts:

Tax Collector 50

City Clerk 57

Comparative Statement of Revenues-Anticipated and Actual 41

Board of Education 153
Appointments and Transfers 154
School Calendar 155
Statistics 161
Teachers 156
Board of Examination of Plumbers 140
Board of Health 146
Causes of Death 149
Financial Statement 146
Health Nurse 151
Health Officer 147
Meat Inspector 148
Milk Inspector 150
Parochial Schools Health Report 152
Board of Public Works 132
City Government for 1948-1949 9
City Officers for 1948-1949 12
Standing Committees 10
City Solicitor 140
Fire Commissioners 128
Mayors of Nashua 23
Park Recreation Commissioner 143
Police Commission 127
Public Library 145
Regular Meetings 24
Resolutions and Ordinances:
Ordinances 112
Resolutions 78
Sealers of Weights and Measures 141
Vital Statistics 25
Ward Officers 21
Woodlawn Cemetery 72
Zoning Board 137

PRINTED AND BOUND
BY
COLE PRINTING COMPANY